Rain, rain, gone away 3

Sox to be Youkilis? 13

RedEye for iPad

'Super Bass,' turned way up.

red eye

Monday
JULY 16, 2012

★ FREE ★
A Chicago Tribune publication

GETTY IMAGES FILE PHOTO

BEAUTY & THE BEATS

IT'S OK TO WIG OUT: NICKI MINAJ AND OTHER FEMALE RAPPERS ARE LIVING THE MC GLAMOUR LIFE 18-19

BY JULIA BORCHERTS, FOR REDEYE | REDEYE@TRIBUNE.COM » GET MORE EAT. DRINK. DO. IDEAS AT REDEYECHICAGO.COM

DRINK

LIFEGUARD ALERT

Beauty Bar

1444 W. Chicago Ave. 312-226-8828

No need to worry about getting sand in your bikini at Salonathon: Psycho! Beach! Party!, where Bechamel Bordelaise Bordeaux hosts surf-themed acts and interactive games with prizes. Then, DJ Swaguerilla spins while you improve your mood—and your look—with a $10 martini-and-manicure combo. RSVP before 5 p.m. at **do312.com** for an 8-9 p.m. hosted Sobieski vodka reception. 9 p.m.-2 a.m. No cover.

EAT

HEMPALICIOUS

Sola

3868 N. Lincoln Ave. 773-327-3868

Not only will you not get arrested, but you won't even get a ticket with this three-course Hemp Prix Fixe dinner. The menu features hemp and sesame seed-crusted salmon, spicy Asian greens with a hemp seed and cumin vinaigrette, and hemp seed shortbread with strawberries. 5:30-9 p.m. $30; $45 with wine pairings.

GRILLS GONE WILD

Quay

465 E. Illinois St. 312-981-8400

It's all about the firepit with this National Grilling Month menu. Try the grilled black velvet apricots with foie gras torchon, grass-fed ribeye with warm fingerling potato, porcini mushroom salad, and a roasted pluot tart with sweet Cicely ice cream and Burton Farms maple syrup. 4-10 p.m. $32.

DO

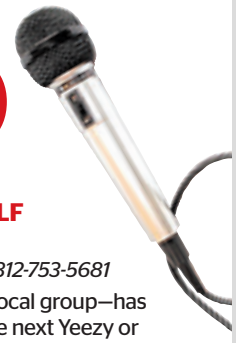

EXPOSE YOURSELF

The Shrine

2109 S. Wabash Ave. 312-753-5681

Think you—or your vocal group—has what it takes to be the next Yeezy or Chief Keef? Bring your backing music on CD and perform your hip-hop or R&B song at Coup de Exposure and you could win a $500 prize pack. Two music industry reps act as judges with the crowd as a potential tiebreaker. 8 p.m.-2 a.m. $20 to perform; $10 to attend (21+).

FREE

LIT FIX

Book Cellar

4736 N. Lincoln Ave.
773-293-2665

At the Essay Fiesta reading series, local writers and comedians Jen Bosworth, Paul Luikart, Patrick Gill, Mary Lorenz and Write Club founder Ian Belknap take the stage with humorous tales. Get in on the action with a raffle that benefits literacy organization 826CHI. 7 p.m.

REDEYE TIP OF THE DAY Pay with the LevelUp app at the **Chicago French Market** this week and get $10 off at a dozen participating businesses.

A Chicago Tribune publication

redeyechicago.com

General Manager: Kurt Mueller *@kurtwmueller*

Editor: Tran Ha *@tranosaurus*

CONTACT US
Letter to the editor: redeye@tribune.com
Newsroom: 312-222-4970
Advertising: 312-222-2615
Classifieds: 312-222-2444
Home Delivery: 1-800-TRIBUNE
Circulation: redservice@tribune.com

A SIB OF THE TRIB

RedEye, a Chicago Tribune publication, is published five days a week, except on certain holidays. Unsolicited manuscripts, articles, letters and pictures sent to the Chicago Tribune are sent at the owner's risk.

Copyright ©2012 Chicago Tribune Company. All rights reserved as to the entire content. Not for resale.

JAZZIN' AT THE SHEDD

Sponsored by Bank of America

SHEDD AQUARIUM

Spectacular skyline views.
Live music. Fireworks.
Cocktails. 32,500 animals.
And a special exhibit: *Jellies.*

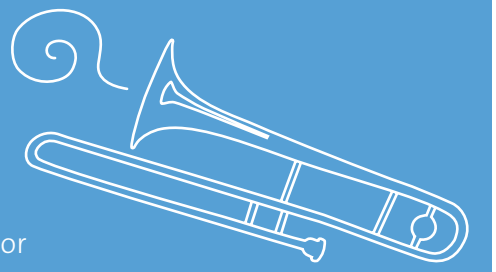

Tickets are available at the door or online. For a schedule of bands, visit **www.sheddaquarium.org/jazzin.**

Wednesdays
June 27 through September 5
5 to 10 p.m.

Shedd AQUARIUM

Online, on-campus and blended study

MASTER OF SCIENCE IN

Information Systems

- Prepare for a career in IT management with a program focused on the development and management of software and IT projects in the workplace.
- Build solid technical expertise as well as leadership skills to foster managerial success.
- Learn the most current strategies and best practices in the industry.
- Earn your Northwestern University master's degree by studying online or on campus or by blending online and on-campus courses.

Apply today — the winter quarter application deadline is October 15.
msis.northwestern.edu/info • 877-664-3347

NORTHWESTERN UNIVERSITY | SCHOOL OF CONTINUING STUDIES

Field corn plants with wilted and dying leaves in Idaville, Ind.
BLOOMBERG

HIGH AND DRY

PUNISHING DROUGHT COULD JACK UP PRODUCE PRICES

CNN

A dry and mild spring led Don Villwock, like all of Indiana's corn and soybean farmers, to plant two weeks early this year. He was hopeful for a bountiful Labor Day harvest.

But the rain didn't fall and June brought blistering heat.

Now, as punishing drought grips the Midwest, Villwock, 61, walks his hard-hit 4,000 acres in southwest Indiana in utter dismay.

Where there should have been tall, dark green, leafy plants, there now stand corn stalks that are waist high or, at best, chest high. They are pale in color and spindly. Fragile. Tired.

Pull back an ear's husk and you find no kernels, he says. With temperatures rising above 95 degrees, the pollen starts to die.

"It's emotionally draining," he said. "The crop got out of the ground very well. We were so optimistic. But maybe a few of us were counting our eggs before they were hatched."

The costs of America's worst drought in 24 years is obvious to Villwock, who has been farming for four decades. They are not so apparent to American consumers—at least, not yet. But down the line, people are certain to be paying more for food this year.

Authorities have declared more than 1,000 counties in 26 states as natural disaster areas.

A county is generally qualified as a natural disaster area if it has suffered severe drought for eight consecutive weeks. Farmers are then eligible for low-interest emergency loans from the Department of Agriculture's Farm Service Agency.

As of Tuesday, 61 percent of land in the lower 48 states was experiencing drought conditions—stretching from Nevada to South Carolina—the highest percentage in the 12-year record of the U.S. Drought Monitor.

The parched conditions come after some areas of the U.S. suffered record-setting heat waves, killer storms and blazing wildfires.

DRY DAYS
The Department of Agriculture said 1,016 counties in 26 states are natural disaster areas.

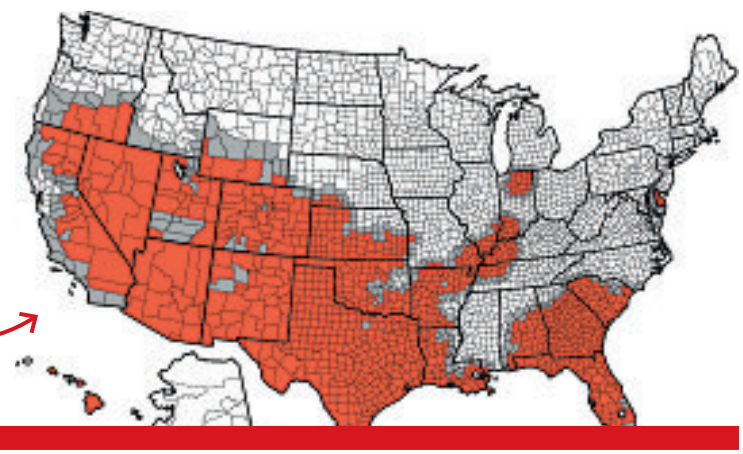

In America's Corn Belt, the prognosis for farmers is grim as fields and pastures become drier by the day.

Villwock says the drought already is larger in scope than in 1988, and he fears it will intensify to become worse. Many areas in the southern Midwest are reporting the poorest conditions for June since 1988.

"In the hottest areas last week, which were generally dry, crop conditions deteriorated quickly," wrote Rich Tinker, author of the Drought Monitor.

He says 30 percent of the corn crop in the 18 primary corn-growing states now is in poor or very poor condition, up from 22 percent the previous week. Half of America's pastures and ranges are in poor or very poor condition, up from 28 percent in mid-June, he says.

Hate the game, not the woman

Jessica Galliart
» jgalliart@tribune.com
@jessicagalliart

Ladies, we need to have a serious talk about the word "hater."

It's an empty word, made up by reality TV stars and used by people who are grasping for an insult that can't be turned around on them. And it's kind of eating womankind alive.

Think Nicki Minaj's solo work is disappointing? Hater. Liked Lady Gaga better when she wasn't wearing horns on her face? Hater. Not convinced that Zooey Deschanel is as adorkable as everyone says? Hater.

This scourge is particularly prevalent in social media. As someone who works on Twitter and Facebook—and, to be honest, pretty much lives there too—I see tweets declaring naysayers "H8ters!!!" pop up in my feed like gnats going to town on a pale tourist. It never ends, and I've been the target of the hater insult myself, simply for disagreeing with someone else—another woman.

OK, yeah, America has more important issues to worry about: health care, neighborhood violence, Paris Hilton's access to turntables ... the list goes on. But American women, specifically, even after several years of watching unprecedented attacks on gender equality and women's rights, are more divided—and divisive—than ever.

We're hellbent on being as delusionally fabulous and self-centered as possible, declaring any dissenter a "hater" and destroying each other until there's nobody left standing—except the men who've been pointing and laughing the whole time, of course.

If women can't calm the hell down when another woman disagrees with her opinion, how can we ever expect to be treated with respect by the powers that be?

Think about a few women's issues to make headlines recently. In Michigan, two lawmakers were silenced on the House floor after daring to utter the word "vagina" during debate about abortion legislation. A student voicing her opinions on birth control was

called a "slut" by professional—and influential—gasbag Rush Limbaugh. And what was with the collective and overblown hatred for HBO's female-centric "Girls" and its creator, Lena Dunham?

The issue here is that rather than uniting to tackle these problems, women are attacking each other in scary packs by screaming "Hater! Hater!" at anything that remotely encroaches on their sensibilities. It's ignorant, reductive and delusional to assume that every woman who disagrees is doing it purely out of jealousy or envy.

Here's a proposition: Instead of focusing all of our efforts on knocking one another down at every opportunity, how about we choose our words more carefully? Listen to each other. And instead of barking "hater" at the ones who *really be* haters, just ignore them and send them on their way.

We can start conversations with the ones who simply disagree. With so much of the world seemingly dead-set on getting women to sit down and shut up, perhaps we can make an effort, through our own interactions with each other, to set an example that this isn't acceptable.

What do you think? My Twitter handle is above. However you respond, I won't call you a "hater." Girl Scout's honor.

JESSICA GALLIART IS REDEYE'S SOCIAL MEDIA LADY.

i was there

REDEYEWASTHERE.COM

PITCHFORK MUSIC FESTIVAL

Summer is here, and RedEye is snapping your photos at street festivals, concerts, the beach and more all season long! Say hello to our friendly photographers, then check out **redeyewasthere.com** to share your pics with friends.

Alexis Krauss of Sleigh Bells
BROCK BRAKE/ REDEYE

Willis Earl Beal
MIKE RICH/ REDEYE

LENNY GILMORE/ REDEYE

Sweet iPad

RedEye is now available on your iPad. It's everything you love about the newspaper and much more. Get expanded video, photo and audio features available only on the tablet. RedEye for iPad is published Monday through Friday for $1.99 per month.

Advertisement Advertisement Advertisement

How To Get Rid Of Knee Pain Once And For All... Without Drugs, Shots, or Surgery

Now, in Downtown Chicago, IL, one doctor is helping local residents with knee pain live more active, pain-free lives.

Living with knee pain can feel like a crippling experience.

Let's face it, your knees aren't as young as you used to be, and playing with the kids or grandkids isn't any easier either. Maybe your knee pain keeps you from walking short distances or playing golf like you used to.

Nothing's worse than feeling great mentally, but physically feeling held back from life because your knee hurts and the pain just won't go away!

My name is Dr. Paul Ruzila, owner of Chicago Chiropractic & Wellness. Since we opened eight years ago, we've seen hundreds of people with knee problems leave the office pain free.

Do You Have Any of the Following Conditions?

- *Arthritis*
- *Knee pain*
- *Cartilage damage*
- *'Bone-on-bone'*
- *Tendonitis*
- *Bursitis*
- *Crunching and popping sounds*

Here's What Our Patients Say... *"I was in denial about my knees as I winced on stairs, and put off going for a run. I didn't want to hear that I needed surgical intervention. I admit I was skeptical about how my knees could be improved with such non-invasive procedures. But I am happy to report that I was wrong. I went for my first run in about 18 months. NO PAIN! Thanks for relieving my knee pain!"* ***- Jeff K.***

If you're suffering from these conditions, a new breakthrough in medical technology may completely eliminate your pain and help restore normal function to your knees.

Finally, You Have An Option Other Than Drugs or Surgery

New research in a treatment called low level laser therapy, or cold laser, is having a profound effect on patients suffering with knee pain. Unlike the cutting type of laser seen in movies and used in medical procedures, the cold laser penetrates the surface of the skin with no heating effect or damage.

Cold laser therapy has been tested for 40 years, had over 2000 papers published on it, and been shown to aid in damaged tissue regeneration, decrease inflammation, relieve pain and boost the immune system. This means that there is a good chance cold laser therapy could be your knee pain solution, allowing you to live a more active lifestyle.

Professional athletes like Lance Armstrong and team members of the New England Patriots rely upon cold laser therapy to treat their sports-related injuries. These guys use the cold laser for one reason only…

It Promotes Rapid Healing Of The Injured Tissues.

Before the FDA would clear the cold laser for human use, they wanted to see proof that it worked. This led to two landmark studies.

The first study showed that patients who had cold laser therapy had 53% better improvement than those who had a placebo. The second study showed patients who used the laser therapy had less pain and more range of motion days after treatment. If the cold laser can help these patients, it can help you too.

Could This Non-Invasive, Natural Treatment Be The Answer To Your Knee Pain?

For 10 days only, I'm running a very special offer where you can find out if you are a candidate for cold laser therapy.

What does this offer include? Everything I normally do in my "Knee Pain Evaluation." Just call before July 27th and here's what you'll get…

- An in-depth consultation about your problem where I will listen… really listen…to the details of your case.
- A complete neuromuscular examination.
- A full set of specialized x-rays to determine if arthritis is contributing to your pain.
- A thorough analysis of your exam and x-ray findings so we can start mapping out your plan to being pain free.
- You'll see everything first hand and find out if this amazing treatment will be your pain solution, like it has been for so many other patients.

Until July 27, 2012 you can get everything I've listed here for only $19. The normal price for this type of evaluation including x-rays is $250, so you're saving a considerable amount by taking me up on this offer.

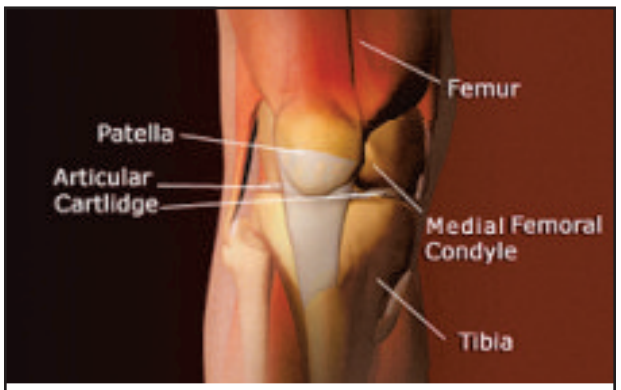

A new treatment is helping patients with knee pain live a happier, more active lifestyle.

Remember what it was like before you had knee problems. When you were pain free and could enjoy everything life had to offer. It can be that way again. Don't neglect your problem any longer – don't wait until it's too late.

Here's what to do now:

Due to the expected demand for this special offer, I urge you to call our office at once. The phone number is 312-212-1150.

Call today and we can get started with your talk, exam and x-rays as soon as there's an opening in the schedule. Our office is called Chicago Chiropractic & Wellness and you can find us in downtown Chicago. Tell the receptionist you'd like to come in for the Knee Evaluation before July 27th.

Sincerely,

Dr. Paul Ruzila, D.C.

P.S. Now you might be wondering…

"Is this safe? Are there any side effects or dangers to this?"

The FDA cleared the first cold laser in 2002. This was after their study found 76% improvement in patients with carpal tunnel syndrome. Their only warning – don't shine it in your eyes.

Of course at our office, the laser is never anywhere near your eyes and we'll give you a comfortable pair of goggles for safety.

Don't wait and let your knee problems get worse, disabling you for life. Take me up on my offer and call today 312-212-1150.

CALL TODAY TO SCHEDULE YOUR $19.00 KNEE EVALUATION ($250 Value)

Chicago Chiropractic & Wellness
850 S. Wabash Suite 290
Chicago, IL 60605

312-212-1150

Medicare and federal restrictions apply

SALE THRU 7.22.12

SUMMER SALE

10-30% OFF ALL BIKES

EXCLUDES 2013 MODELS

TREK

GARY FISHER COLLECTION

'12 TREK 820 MOUNTAIN | msrp $359.99 | **$323.99**
custom steel frame ▪ Shimano drivetrain ▪ SR Suntour front suspension fork

'12 TREK 700 HYBRID | msrp $379.99 | **$341.99**
easy 7-speed drivetrain ▪ upright riding position ▪ suspension seatpost

'12 TREK 7.1 FX FITNESS | msrp $469.99 | **$399.99**
lightweight aluminum frame ▪ Shimano drivetrain ▪ quick & easy ride

'12 TREK 4300 DISC MOUNTAIN | msrp $789.99 | **$649.99**
hydraulic disc brakes ▪ lockout suspension fork ▪ Shimano Acera drivetrain

'12 1.1 TREK ROAD | msrp $729.99 | **$656.99**
Alpha aluminum frame ▪ Shimano STI shifters ▪ Bontrager alloy wheels

'12 MADONE 5.2 ROAD | msrp $3569.99 | **$3212.99**
full carbon frame ▪ Shimano Ultra drivetrain ▪ Bontrager Race wheels

SEE MORE DEALS AT VILLAGECYCLE.COM

FREE ACCESSORY PACK
Bell Helmet
PLUS bottle + cage
WITH ANY 2012/13 ADULT BIKE PURCHASE*
$45 RETAIL VALUE
EXPIRES 7.22.12 (RE)

FREE ACCESSORY PACK PLUS
Trek Solstice Helmet
PLUS bottle + cage
WITH ANY 2012/13 ADULT BIKE PURCHASE OVER $700*
$65 RETAIL VALUE
EXPIRES 7.22.12 (RE)

FREE ACCESSORY PACK PRO
Trek Quantum Helmet
PLUS bottle + cage
WITH ANY 2012/13 ADULT BIKE PURCHASE OVER $1000*
$85 RETAIL VALUE
EXPIRES 7.22.12 (RE)

*COUPON CONDITIONS Excludes all 2011 or older bikes. Excludes all other sales, offers, or promotions. Must be presented at time of sale. No substitutions to items in accessory pack. Prices valid with this ad only. In-stock items only. Limited sizes. ©2012 Village Cycle Center.

WALK IN-RIDE OUT 1 HOUR LOWEST PRICE

MON-FRI 10-9 · SAT-SUN 10-6
1337 N WELLS · CHICAGO
312·751·2488

pegmo

VILLAGECYCLE.COM

Village Cycle Center

NATION'S LARGEST BIKE STORE • THE BIKE EXPERTS

price match guarantee on any in-stock bicycle >> no-hassle 7-day return + 30-day exchange >> professional assembly + custom fitting >> 30-ride check up + 2 free fall tune-ups

chicago

MONDAY 97/75 Not this...

TUESDAY 100/76 ...Again.

WEDNESDAY 86/65 That's better.

FYI A Super Bowl ring belonging to former Bear Stefan Humphries has been recovered in Spokane, Wash., The Associated Press reports.

Cops link video to death

Three teens charged with murder in assault officials say was posted on Facebook

Angelica Mora hugs her mother, Maria Carmen Mora, as her brother Emmanuel (right) talks about the beating death of their father. MICHAEL TERCHA/TRIBUNE

« THE VICTIM

Maria Carmen Mora, 59, said **Delfino Mora**, her husband of more than 40 years, was a hard worker and the patriarch of the family that includes 12 children. The family started out very poor in Mexico, she said, so her husband, who built his home in Michoacan, Mexico, came to the Chicago area to work home construction to support them.

Chicago Tribune

Two teens were charged Sunday in connection with the deadly attack on a 62-year-old man last week that was recorded and posted on Facebook. Earlier in the day, a judge denied bond for a 16-year-old.

Nicholas Ayala, 17, and Anthony Malcolm, 18, were each charged with first-degree murder and robbery in the slaying of Delfino Mora, according to Chicago police.

Both Ayala and Malcolm each took turns using a cellphone camera to record the Tuesday morning beating that killed Mora, authorities said.

Ayala, of the 6300 block of North Talman Avenue, and Malcolm, the 5500 block of North Broadway, are expected to appear before a judge Monday.

Also in court Sunday, Malik Jones, 16, of the 2400 block of West Thorndale Avenue, was was ordered held without bail by Judge Adam Bourgeois for the first-degree murder charge. Jones, charged as an adult, is scheduled to appear for a preliminary hearing Monday.

Mora, of the 6000 block of North Washtenaw Avenue in West Rogers Park, was found unconscious but breathing in an alley in the 6300 block of North Artesian Avenue just before 8 a.m. Tuesday. He was taken to St. Francis Hospital in Evanston in critical condition and died at 3:30 p.m. Wednesday. An autopsy by Cook County medical examiner's office found that the 5-foot-7 Mora died from blunt head trauma in an assault.

Prosecutors didn't identify Ayala or Malcolm by name in court but did detail their alleged roles in the attack.

Jones was with two others when he confronted Mora on Tuesday, asking him what he had in his pockets, prosecutors said. Jones then punched the victim in the jaw and he fell to the ground, hitting his head on the concrete, prosecutors said.

The attack was videotaped on the defendant's cellphone by one of the other individuals and was later put on Jones' Facebook page, prosecutors said. Jones had given his phone to that person before confronting Mora.

"It feels to us like they're making fun of my dad because he couldn't defend himself," said Angelica Mora, 17, Delfino Mora's youngest child. "They think posting a violent video makes them tough. It's like they want to get famous."

A witness who knows Jones saw the video and passed it on until it eventually was seen by a co-worker of the victim's son, prosecutors said.

QUOTABLE

"He was a loving, passionate, bright young man who should have had a long, bright future."

—**Mike Okrent**, on his 29-year-old son, Alex, who collapsed Friday at President Obama's Chicago campaign headquarters and later died. Alex had worked with Obama's campaigns for almost 10 years.

Alex Okrent

EXPRESS LINES

- North Side detectives are asking for the public's help finding two men who abducted a woman at gunpoint from a CTA train June 30 and took her to a nearby apartment, where they sexually assaulted her.
- Y-Me, a Chicago-based national breast cancer support group known for its 24-hour hotline and Mother's Day fundraising race, abruptly shut its doors last week.
- One man was dead and five other people wounded, including a 14-year-old boy, in three separate shootings late Saturday and early Sunday, authorities said.
- The judge in Tribune Co.'s bankruptcy case said Friday he will approve a plan that will transfer ownership of the iconic Chicago-based media company to a group of hedge funds and banks based in New York and L.A. TRIBUNE

Man dives into lake to save swimmer

Chicago Tribune

A man overcome by waves during Saturday afternoon's storm and another man who was among a group that jumped in to save him were pulled from Lake Michigan south of North Avenue Beach and taken to Northwestern Memorial Hospital.

An 18-year-old man was swimming when he was overcome by waves about 2:20 p.m., according to police News Affairs Officer Veejay Zala, who was citing preliminary information. He was with friends who came to his aid, Zala said. But after some struggling, citizens also pitched in and helped the man to shore, according to Zala.

When Chicago Fire Department paramedics got there, CPR already was being done on that man and on a 20-year-old man who suffered a leg injury after being pulled from the water, fire department spokesman Kevin MacGregor said.

The younger man was taken in critical condition to Northwestern Memorial Hospital, according to the fire department. The other man was in serious condition, also at Northwestern.

Storm clouds roll through the city Friday. NANCY STONE/TRIBUNE

A witness, Melissa Fochs, of Evanston, told WGN-TV that the man who was swimming began crying for help when he apparently was overcome by waves south of North Avenue beach in a deep-water swimming area during a fierce storm. No lifeguards appeared to be on duty at the time, as most people in the area ran for cover in underpasses under Lake Shore Drive, Fochs said.

Several people jumped into the water to rescue the swimmer, and the other man who was injured was among them, Fochs said.

Roar!

Children try to grab a lion's tail as it performs a dance Sunday at the 33rd annual Chinatown Festival in Chinatown. ARMANDO L. SANCHEZ/TRIBUNE

ONE WEEK TO A BEAUTIFUL SMILE!

Crowns

Before After

Spacing

Before After

Whitening

Before After

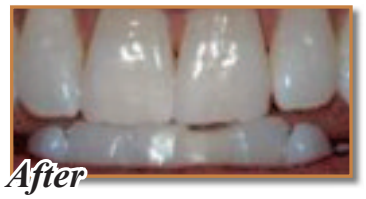

X-RAY, EXAM, CONSULTATION ONLY $59

LASER WHITENING $329

INVISALIGN $3,499
Full Cases (up to 16 trays) All records included

Patient Financing Available
NOT VALID WITH INSURANCE

VENEERS $699 PER TOOTH
$599 Each if you do 4 or more

NOW ONLY
CROWNS $599 PER TOOTH

*Offer valid for new patients only.
*Not valid if you have existing gum disease.
Coupons Expire 8/15/2012

www.procitydental.com • 30 N. Michigan Ave. Suite 603
312-346-5661
James Willerman, DDS
Located across from "the Bean" and Millennium Park Lab on Premises. Cash and

ONE YEAR ANNIVERSARY
RIVERS CASINO

JOIN US IN CELEBRATING
OUR ONE YEAR
ANNIVERSARY!

JULY 17TH

RADIO REMOTES

THE DRIVE 97.1FM 12PM-2PM | THE MIX 101.9FM 5PM - 7PM

You could **win tickets** to our invite only Jim Belushi and The Sacred Hearts event as well as many other great prizes!

RIVERS DAY AT WRIGLEY FIELD

First 20,000 fans over 21 attending the Cubs game will receive a special **Rivers Casino gift**.

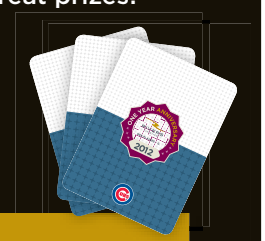

JULY 18TH

WIN PRIZES

All guests to enter Cube before 10am will receive a gift. The first 100 guests entering the casino will receive...**$1,000 cash**, **buffets for a year**, **tickets to the invite only Jim Belushi and the Sacred Hearts event** or other exciting prizes!!

VIP INVITE ONLY EVENT

Featuring Jim Belushi and the Sacred Hearts on Wednesday, July 18th in Cube at 7pm and 9pm. **Win tickets** on July 17 at our radio remotes or by being one of the first 100 through the doors on 7/18.

3000 S. River Road | Des Plaines, IL 60018 **888.307.0777**

Just minutes from O'Hare International Airport and downtown Chicago, at the corner of Devon Ave. and River Rd.

SEE RUSH REWARDS FOR FULL DETAILS. MUST BE 21. IF YOU OR SOMEONE YOU KNOW HAS A GAMBLING PROBLEM, CRISIS COUNSELING AND REFERRAL SERVICES CAN BE ACCESSED BY CALLING 1-800-GAMBLER (1-800-426-2537). 0950.045.2012

ENDS TOMORROW!

EARN WHILE YOU BURN

Oak Park 708.383.1114	Union Station 312.627.0444	West Loop 312.902.2040
South Loop 312.360.1151	Old Town 312.640.1235	East Lakeview 773.477.3664
Lincoln Park 312.337.1244	Halsted & Belmont 773.755.3232	Gold Coast 312.944.1030

WORK OUT 36 TIMES IN 90 DAYS, AND EARN YOUR ENROLLMENT FEE BACK.*

Plus, receive 4 Personal Training sessions.

*Offer expires 7/17/2012. Restrictions apply. Not available at all Clubs.

FFC
FITNESS FORMULA CLUBS
ffc.com

1 To infinity and beyond!
The Soyuz TMA-05M spacecraft blasts off Sunday in Baikonur, Kazakhstan, carrying an international crew to the International Space Station. GETTY IMAGES

2 Light it up
The Eiffel Tower is illuminated Saturday in Paris during the traditional Bastille Day fireworks display. REUTERS

3 Bang!
Lighting strikes over Saint Joseph Cathedral in Hanoi, Vietnam, on Saturday. REUTERS

Bad weather bursts balloon boy bubble

4 **BEND, Ore.** Two men sitting in lawn chairs tied to 350 helium-filled balloons failed in their bid Saturday to set a world record for the longest two-man cluster balloon flight when bad weather forced them down well short of their destination.

A crowd estimated at more than 1,000 people watched as American Kent Couch and Fareed Lafta of Iraq lifted off on Saturday morning from the parking lot of Couch's Stop & Go Mini Mart in the Oregon town of Bend.

They soared into clear skies with light winds, perched underneath balloons in the colors of the U.S. and Iraqi flags. Half an hour later, they were a speck in the skies northeast of Bend, drifting toward Idaho. The pair was equipped with parachutes in case of emergency.

They had been seeking to make a trip of at least 500 miles and register the feat with Guinness World Records.

Couch, who had hoped to make it to Montana on the flight, said before taking off that Lafta, an experienced skydiver, contacted him a year ago and asked to join him on a cluster balloon flight to raise funds for children orphaned by the U.S.-led war in Iraq.

But bad weather brought the trip to an early end about 30 miles from where it started. Previous flights had taken Couch much farther, including a 2008 flight in which he drifted 235 miles into Idaho.

A post on the Facebook page for the project said wind had turned the balloonists around and pushed them back toward the town of Prineville, Ore., and that thunderstorms heading toward the area were "simply too much" for the balloons.

Kent Couch (left) and Fareed Lafta lift off from Couch's mini mart in Bend, Ore., on Saturday. REUTERS

5 Barclays off banking panel
British bank Barclays plans to pull out of the rate-setting panel for interbank lending in the United Arab Emirates because of its involvement in the Libor scandal in Britain, industry sources told Reuters on Sunday.

6 Circumcision law debated
The head of Germany's Jewish community and a leading doctor have urged the government to draw up a new law stating clearly that circumcising boys for religious reasons is legal, following a regional court's ban on the practice.

7 Vatican report embraces transparency
A European report on efforts by the Vatican to embrace financial transparency after a series of scandals involving its bank will laud recent reforms but also underscore what remains to be done to reach international standards in all areas.

8 Sergeant faces charges in Air Force sex scandal
Air Force Sgt. Luis Walker faces court-martial Monday on multiple charges of rape and aggravated sexual assault of female recruits in his training squadron, the first of several such trials in the biggest military sex scandal in 16 years.

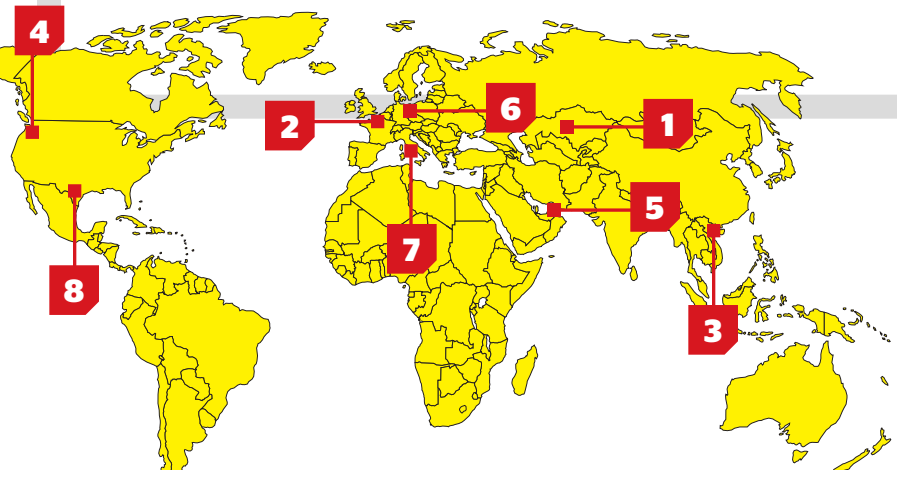

THE DIGIT

23,000

More than 23,000 workers angered by low wages at Egypt's biggest textile company staged a strike Sunday, bringing production to a halt and adding to the challenges facing the new president.

#1 RETAIL FLEET DEALER IN ILLINOIS†

Al Piemonte Ford

Home of the... $100 DOWN!*

Over 1000 Vehicles To Choose From!

0% APR FORD FINANCING for 60 mos* PLUS $1750 FMCC BONUS CASH Available*

New 2012 Ford **FUSION SE** — 33 MPG*
70 OTHERS AVAILABLE!
Stk#12000 Lease For... $149 per mo./24 mos.
$2900 due at lease inception plus 1st months payment, tax, title, lic and doc. fee to qualified buyers. No security deposit req'd. Charge at lease end for add'l wear or mileage. Expires 7/31/12.

New 2012 Ford **ESCAPE XLS** — 32 MPG*
100 OTHERS AVAILABLE!
Stk#47892 Lease For... $179 per mo./24 mos.
$2900 due at lease inception plus 1st months payment, tax, title, lic and doc. fee to qualified buyers. No security deposit req'd. Charge at lease end for add'l wear or mileage. Expires 7/31/12.

New 2012 Ford **FOCUS** — 40+ MPG*
100 OTHERS AVAILABLE!
0% APR for 48 mos. OR Lease For... $139 per mo./24 mos.
$2900 due at lease inception plus 1st months payment, tax, title, lic and doc. fee to qualified buyers. No security deposit req'd. Charge at lease end for add'l wear or mileage. Expires 7/31/12.

The All-New 2013 Ford **ESCAPE**
$1000 Ford Rebate Available*
15 In Stock & Ready For Immediate Delivery!

OVER 50 2012-2013 Demonstrators Available
IN STOCK WITH AMAZING SAVINGS!
Focus, Fusion, Taurus, Escape, Explorer, Edges, F-150, Expedition & More!
$AVE

New 2012 Ford **EDGE**
30 OTHERS AVAILABLE!
Buy One For... $23,688*

New 2012 **E-150 CARGO VAN**
40 OTHERS AVAILABLE!
Buy One For... $22,999*

New 2012 Ford **EXPLORER** — 1.9% APR FINANCING
30 OTHERS AVAILABLE!
Buy One For... $26,591*

New 2012 Ford **FIESTA**
25 OTHERS AVAILABLE!
Buy One For... $12,995*

CREDIT COACH HERE TO HELP!

DO YOU NEED A CAR? DON'T HAVE THE CASH? CAN'T GET A LOAN?

Ed Dixon

Call Ed Dixon, the CREDIT COACH at Al Piemonte Ford. Coach Ed has helped thousands of people who could not get a loan, drive away in the car that they wanted. Ed works hard to help you re-establish your credit, and to get you financed when others said you couldn't.

Bad credit, no credit, we can help.**
No one can help you get a loan approved like Al Piemonte Ford. Call or stop in today and let Coach Ed Help you drive away in the car of your dreams

Call Credit Coach Ed Dixon
888-815-6171

AL'S QUALITY PRE-OWNED VEHICLES!

2000 Pontiac Grand AM 2DR, Red, 4 Cyl., #12145A, $2,977	1996 Chevy Caprice, White, V8, Power, #P16344B, $2,977	2000 Honda Accord 2DR, Silver, Sharp, #48255B, $3,977	2000 Nissan Maxima, Lthr, Roof, Silver, Stick, #P16898B, $3,977	2005 Ford Five Hundred, Leather, Roof, Silver, #12205A, $6,977	2003 Dodge Stratus, Blk, Lthr, Roof, Nice, #XP16999, $6,977
2001 Jaguar XJR, Red, Loaded, #11802A, $8,977	2002 Mercedes-Benz ML500, Black, Loaded, #48072B, $9,977	2004 Chrysler Pacifica AWD, Gold, Lthr, Roof, 3.5 V6, #XP16512, $10,977	2008 Pontiac Grand Prix, Blk, Power, 4 Dr, Nice, #XP16550, $11,977	2007 Subaru Legacy, Blue, 4 Cyl, Auto, Lthr, Roof, #P16464, $11,997	2007 Ford Escape, Lthr, Roof, V6, Green, #P16463, $11,977
2008 Chevy HHR, Black, 4 Cyl., Auto, Nice, #48046A2, $12,477	2004 Cadillac SRX, Loaded, Lthr, Tan & Tan, #P16462, $13,477	2006 Volvo S60, Blk, Roof, Lthr, Nice, #P16582A, $14,977	2009 Toyota Matrix, Red, Sunroof, Auto, #X16621, $15,677	2010 Honda Civic LX, Blk, Auto, Loaded, #XP16494, $15,977	2010 Chevy 2500 Cargo, White, V8, Low Miles, #47852A, $15,977
2010 Chrysler Sebring Touring, Conv't, Silver, Loaded, V6, #XP16414, $16,977	2010 Ford Mustang V6, Red, Auto, Leather, #P16605, $18,977	2009 Infiniti G37, Red, Lthr, Roof, Loaded, #48153A, $23,977	2010 Jeep Grand Cherokee, Hemi, Navi, Roof, Lthr, Silver #47740A, $24,977	2009 Lexus IS 250, Granite, Lthr, Roof, Nice, #47550A, $25,977	2010 Ford Expedition LTD, Burgundy, Nav, Roof, Lthr, #47958A, $27,977

Al Piemonte Ford

Mowimy Po Polsku
Hablamos En Espanol

www.APFord.com 25TH & NORTH AVE. IN MELROSE PARK **888-451-9501**

*All offers plus tax, title, lic & doc fee to qualified buyers with approved credit. Ford financing on select new models in lieu of Ford rebates to qualified buyers with approved credit. 0% for 60 mos/48 mos = $16.67/$20.83 per $1000 financed. All applicable Ford rebates/incentives applied in lieu of special Ford financing. Example $100 Down, 2010 Toyota Yaris, Stk. P16421: $100 down, $159 per mo. for 75 mos at 2.5% APR; selling price $11,277. MPG based on 2012 EPA estimates, actual mileage may vary. †Based on total Ford Fleet and Retail Sales in 2011. See dealer for details. No prior sales. Photos for illustration purposes only. **No guarantee of credit given, may require a down payment. Offers expire 7/31/12.

NISSAN

The All New...

AL PIEMONTE NISSAN IN MELROSE PARK

TEXT DRIVE your next vehicle!
RECEIVE DEALER SPECIALS, PHOTOS & CHAT LIVE WITH US INSTANTLY!
TEXT THE STOCK NUMBER TO 37483
NO INTERNET REQUIRED!

Summer SELL-OFF!

0% APR
Financing on our most popular models!*

NEW 2012 NISSAN SENTRA
Your Choice: Lease For $99 per mo.*

Model #12212, one or more at this price, VIN #625050

NEW 2012 NISSAN VERSA

Model #11412, one or more at this price, VIN #367127

*39 month lease based on 10K miles/year. $2999 due at lease inception, includes 1st months payment. No security deposit. Plus tax, title, lic, acquisition fee & doc fee to qualified buyers. Expires 7/16/12.

NEW 2012 NISSAN ALTIMA
Your Choice: Lease For $119 per mo.*

Model #13112, one or more at this price, VIN #130975

NEW 2012 NISSAN ROGUE

Model #22112, one or more at this price, VIN #275437

*39 month lease based on 12K miles/year. $3999 due at lease inception, includes 1st months payment. No security deposit. Plus tax, title, lic, acquisition fee & doc fee to qualified buyers. Expires 7/16/12.

AL PIEMONTE'S QUALITY PRE-OWNED VEHICLES

1997 HONDA ACCORD Gold $1,955	1999 HONDA CIVIC Silver, #N4237 $2,955	2003 CHEVROLET MALIBU Red, #112006A $2,955	2001 CADILLAC DEVILLE DTS Black, #112007B $3,955	2003 NISSAN MAXIMA Blue, #112044A $4,955	2001 MAZDA MILLENIA S Black, Only 65K #N4037A $4,955	2003 HONDA CRV EX AWD Silver, #112138A $6,955
2006 HYUNDAI ELANTRA Silver, #12584B $7,955	2003 MINI COOPER Gray, #N4216A $7,955	2006 FORD FOCUS 4DR SEDAN White, #12974B $7,955	2008 CHEVROLET IMPALA LT Silver, #N4139 $9,955	2004 JEEP GRAND CHEROKEE LTD 4x4, V8, Loaded, Silver, #N4142 $9,955	2007 HYUNDAI SONATA Gold, #12280C $10,955	2008 FORD FUSION Gray #112046A $11,955
2006 CHEVROLET COLORADO CREW CAB Tan, #12926A $12,955	2007 TOYOTA SIENNA Gray, #12648B $12,955	2007 CHRYSLER PACIFICA TOURING Red, #N4143 $12,955	2004 ACURA TL Navi, #N4166A $12,955	2008 BUICK LUCERNE White, #N4153 $13,955	2004 INFINITI QX56 Silver, #N4191A $14,955	2010 TOYOTA CAMRY LE Gold, #12322A $15,955

The All New...

AL PIEMONTE NISSAN IN MELROSE PARK

1600 W. NORTH AVE. MELROSE PARK
NORTH AVENUE AND 16TH STREET
888.792.8499

www.apnissan.com

NO CREDIT? BAD CREDIT?
WE CAN HELP!**

NV MODELS IN STOCK!

WE SPEAK YOUR LANGUAGE!
English, Spanish, Polish, Russian & Italian

*All offers plus tax, title, lic and doc fee to qualified buyers with approved credit. 0% APR on select new models. See dealer for details. Photos for illustration purposes only. All offers end 7/16/12. ** No guarantee of credit given, may require a down payment.

sports

OVER & OUT

KEVIN YOUKILIS HATES YOUR RED SOX QUESTIONS

Chicago Tribune

It's been three weeks since Kevin Youkilis was traded to the White Sox from Boston, and he still doesn't want to talk about his strained relationship with Red Sox manager Bobby Valentine.

That was clear Sunday after Valentine told Boston writers that Youkilis "made a big deal" over Valentine saying that Youkilis didn't look as physically or emotionally into the game as in the past.

"And I don't think he ever wanted to get over it," Valentine said.

Youkilis told White Sox beat writers Sunday: "I got nothing about any of that stuff. I'm over all the Boston thing this year. There's a lot of great past history, but this year I'm focused on the White Sox."

He admitted, though, that it'll be hard to block out his emotions when he returns to Fenway Park on Monday for the first time since his trade.

"It will be different," Youkilis said.

"It will be a different feeling, different dugout and all that stuff. Different emotions, but you have to bear down and really focus. I think once the game starts, that's all you really play for. It's what the game brings you. A lot of people there will be cheering me on, and some people who won't be. But that's the way it is in sports."

Youkilis looks forward to seeing old friends.

"It will be good to see some players I played with and people that have been around that city," Youkilis said. "It will be good to see some people and some friends that live there, and a few friends I made for a lifetime. So, it will be good to hang out with them and enjoy it."

Kevin Youkilis
US PRESSWIRE

7 Cubs pitcher Matt Garza threw seven shutout innings Sunday in Wrigley Field to help the Cubs to a victory against the Diamondbacks, sweetening the pot for any scouts who visited the North Side to check out Ryan Dempster on Saturday. Anybody want to buy a tolerable pitcher who's just one season from becoming a free agent?

Pitch out

The White Sox's starting pitching situation got a little touchier Sunday after Gavin Floyd was scratched from Monday's start in Boston because of right forearm soreness. Floyd will be replaced by Dylan Axelrod, and Philip Humber will be activated to pitch Tuesday. Manager Robin Ventura said Floyd still could pitch Wednesday if his elbow feels OK. Floyd flew to Chicago to have an MRI, which showed no structural damage.

THE STARTING LINE » White Sox at Red Sox, 6:10 p.m., CSN » Broncos defensive end Elvis Dumervil charged with aggravated assault.

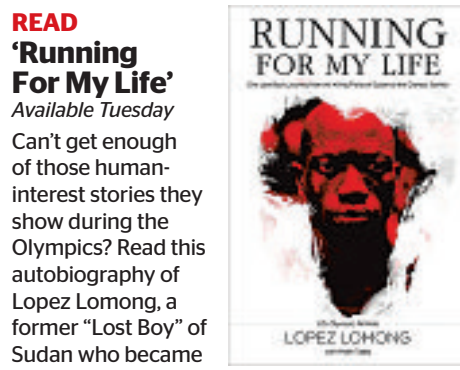

READ

'Running For My Life'

Available Tuesday

Can't get enough of those human-interest stories they show during the Olympics? Read this autobiography of Lopez Lomong, a former "Lost Boy" of Sudan who became a distance runner and U.S. citizen, and get a serious reason to root for Team U.S.A. during the London Olympics later this month.

Starting Five

The to-do list for sports fans this week.

By Georgia Garvey

» redeyesports@tribune.com

WATCH

White Sox at Red Sox

6:10 p.m., Monday, CSN

Kevin Youkilis returns to play at Fenway Park for the first time since his trade to the South Side, bringing with him all the drama of old grudges and hard feelings. Even Cubs fans won't be able to resist tuning in for this one.

ATTEND

Cubs vs. Marlins

7:05 p.m., Tuesday, Wrigley Field

The team that now has ex-Cub pitcher Carlos Zambrano and ex-White Sox coach Ozzie Guillen will be headed to Wrigleyville to take on the Cubs, who are surprisingly showing some signs of life.

WATCH

Fire at Red Bulls

Noon, Wednesday, CSN

Chicago and New York are in third and fourth place in the Eastern Conference, respectively, but the two are tied in points. If that's not enough to interest you, legendary forward and Red Bulls captain Thierry Henry has said he won't be satisfied with anything less than a win.

NAP

The British Open

Thursday-Sunday, CBS

If Tiger Woods still hasn't returned to pre-car-window-smashing form, and it's too hot or too rainy to get out there and golf yourself, watch the British Open while you catch the most quality Z's of your life. The hushed tones of the announcers are so soothing.

fiveonfive MSG&DATA RATES MAY APPLY. TEXT **HELP** FOR HELP. TEXT **STOP** TO CANCEL. T&C'S AVAILABLE AT REDEYECHICAGO.COM

txtable

SWAGGY

Who's so money and they don't even know it? Vote by texting "**mon**" followed by the number next to your choice to **87708**.

	Jim Walsh @jmwalsh News editor TEXT: 1	Ernest Wilkins @ernestwilkins Chicago's wingman TEXT: 2	Elliott Serrano @geekfame Geek specialist TEXT: 3	Sarah Spain @sarahspain ESPN 1000 TEXT: 4	Marc Silverman @maddieandsilvy ESPN 1000 TEXT: 5
1 How should Drew Brees spend the cash from his $100 million, 5-year contract?	Buy the Times-Picayune.	Three words. Endless. Jambalaya. Fountain.	I hear that a lot of guys never got their bounty money, so he could start there.	A lifetime supply of paper towels ... Saints' preference is Bounty.	Give half to Matt Forte so we can all stop talking about his contract dispute.
2 What will Bulls fans miss most about Kyle Korver?	His haircut.	His ability to bomb threes from Lockport, mostly. Plus, the hair?	The spicy taste of HOT SAUCE! Who's gonna pass it now Stacey?	I know I WON'T miss everyone thinking they're the first to tell me he looks like Ashton Kutcher.	His 3.8 pts per playoff game average and his dreamy eyes.
3 On a scale of 0 percent to 200 percent, how innocent is Adrian Peterson?	He's, like, 1/3 of 300 percent times, like, the absolute value of -1 guilty ... of using confusing math.	Eight percent. Unfortunately, he doesn't have a knee to stand on.	All I know is that it is mathematically impossible to be more than 100 percent anything.	I'm not good with numbers, but I think that guy who always gives 110 percent might know.	Sixty percent of the time, he's innocent every time.
4 Who will be the most upset if Jeremy Lin goes to Houston?	Oddly, Tim Tebow.	Racist T-shirt vendors. RELATED: Racist T-shirt vendors are a-holes.	All those New York sportscasters who won't be able to say "stop the Linsanity" as much anymore.	Jason Kidd is clearly distraught—drove right into a telephone pole.	Omer Asik. He was hoping his ball handling duties would increase with the Rockets.
5 Why won't Bears QB Jay Cutler reveal the due date of his baby?	Cavallari offspring develop on the alien-like schedule of 15 months. Doesn't want to raise suspicion.	Because, as with most things in his life, he's worried about the lack of protection.	Why do we even care? Stop the Linsanity already! Oy, now I'm doing it.	TMI for TMZ.	Irrelevant, dude. Only "due date" that matters is February 3, 2013. Super Bears, Super Bowl.

The only thing standing between you and your Results is our door...
WE'RE CELEBRATING OUR 30th Anniversary!
JOIN NOW AND RECEIVE THE
1ST 30 DAYS FREE!*
plus, No payments for 30 days!
Join us on July 28 for Girls Night Out!
WOMEN'S WORKOUT & WELLNESS™
Chicagoland's Premier Women's Gym!
Call for the location nearest you!
800-578-4999
www.w3body.com
*Offer expires July 31, 2012. Available on our 18 month membership, $19 registration fee applies. See club for details. Programs vary at each location.

WESTWOOD EMPLOYMENT PLEDGE
Introducing the Westwood Employment Pledge℠
At Westwood College, we'll provide you the knowledge and credentials you need to start your career. We're so confident that you'll receive the right skills to launch your career and get your first job, that if you haven't found employment within six months of graduation, we'll help pay your bills. Simple as that. We offer the Westwood Employment Pledge* because we stand behind our education and we'll support you on your path to success. Classes start soon. Visit westwoodpledge.com for details.
WESTWOOD COLLEGE®
BUSINESS • DESIGN • TECHNOLOGY • HEALTHCARE • JUSTICE
888-887-6511 • westwoodpledge.com
DUPAGE CAMPUS | CHICAGO LOOP CAMPUS | O'HARE AIRPORT CAMPUS | RIVER OAKS CAMPUS
*The Employment Pledge program is available to new students starting at Westwood College. Terms and conditions apply.

HEROIN AND PAIN PILL ADDICTION

Free Seven Day Bus Pass For Joining with mention of this ad.

LOW COST & CONFIDENTIAL

- SAME DAY DOSING
- COMPASSIONATE STAFF
- ALL PUBLIC TRANSPORTATION AT FRONT DOOR
- FREE VITAMIN PACK DAILY
- FREE GOURMET COFFEE
- FREE PHONE USE (LOCAL & LONG DISTANCE)
- FREE WEEK OF SERVICES ON YOUR BIRTHDAY

Sundance Methadone Treatment Center
4545 BROADWAY, CHICAGO • 773-784-1111 • WWW.SUNDANCECHICAGO.COM
We Are Here To Help! Not Judge!

RE MIX REDUX

The new-and-improved **REMIX** is what RedEye looks like after dark. Besides spotlighting fun events and sponsor promotions, expect music, nightlife, lifestyle content and other cool things we come across—all brought to you by Chicago's Wingman, Ernest Wilkins.

Check it out at
redeyechicago.com/remix

CHICAGO'S FIRST NEWS AT 4A

FRANK HOLLAND
ERIN McELROY

WATCH WEEKDAYS 4-5:30A
Get your local news sooner
...and you'll be ready for everything later.

WGN9 MORNING NEWS
WEEKDAYS 4-9A
CHICAGO'S VERY OWN

RED EYE WIND DOWN WEDNESDAYS
AT NAVY PIER

BEER
3 drinks plus food

BOATS
Shoreline Sightseeing lake cruise

BANDS
Live music and fireworks

EVERY WEDNESDAY
THROUGH AUGUST 29

JUST $25

GET TICKETS AT:
fanfueled.com/WDWednesday

NAVY PIER CHICAGO
LANDSHARK Beer Garden NAVY PIER
Shoreline SIGHTSEEING

T-MINUS TO CONTRACT

Matt Forte and the Bears reportedly are working overtime on a long-term contract for the running back before the Monday deadline. Players with the "franchise" tag have to come to terms by 3 p.m. CDT or their one-year contract goes into effect. "I'm a very optimistic guy," Forte said Friday in an interview with ESPN's Adam Schefter. "So going into this weekend, I'm very optimistic that it will get done ... saying my prayers and everything." Sounds like there are no atheists in contract negotiations.

$7.74 MILLION

Forte's one-year franchise contract

$15 MILLION

Bears' original offer to Forte was $6 million per season for 5 years, $15 million guaranteed

$20 MILLION

Forte first wanted a 5-year contract worth $40 million with $20 guaranteed

REDEYE ILLUSTRATION

REHAB BLUES

By Epiphanny Prince

It's been a rough road recently, both for guard Epiphanny Prince and the Chicago Sky, as Prince's broken foot forces her to sit on the sidelines while her team struggles. As she gets ready to return, though, Prince lets RedEye in on the ins and outs of her journey back to health.

Week 3: The worst summer vacation

Rehab sucks. Don't let anyone tell you different. The good news is that I'm off the crutches and I'm wearing my regular J's all the time.

This week Ann (my strength and conditioning coach) has me in the pool. We've got a pool at the training center and it's usually not too busy. She has me jogging in there every other day or so. It's tiring, but it's a lot easier on my foot.

I'm also riding a bike again. Not all over town or anything, just the stationary bike. It feels like progress.

The best news of all is that when I saw the doctor today, he said that I'm actually ahead of schedule in getting better. Not just better than the average person, but better than how a lot of other professional athletes have responded to what I've gone through. That tells me the physical therapy is working.

After Friday's game, we break for the Olympics, but don't think I won't be working at getting better. I'm focused on getting back and helping the Sky make the playoffs.

One more Bull for the road

C.J. Watson became the latest Bull to switch teams after he signed with the Brooklyn Nets on Saturday night.

"We are very pleased to add a veteran with the savvy and experience of C.J. Watson to our roster," Nets general manager Billy King said. "C.J. has the ability to be productive in a variety of roles, and he will add quality and versatility to our backcourt rotation."

Stacey King might have to set aside three days at the beginning of the year just to come up with new nicknames.

THE FINISH LINE

» Cubs 3, Arizona 1 » White Sox 2, Royals 1 » N.Y. Knicks guard Jason Kidd arrested Sunday, charged with drunken driving.

DODGE Jeep

SHERMAN

On the corner of Cicero & Howard in Skokie

CHRYSLER RAM

SUMMER CLEARANCE EVENT

0% APR FOR 72 Months^

NO PAYMENTS FOR 90 DAYS AVAILABLE!**

TEXT #245966 to 37483

New 2012 Jeep
PATRIOT

Electronic Stability Control, Roll Mitigation Front Airbags, Supplemental Side-Curtain Airbags, Front Seat Active Head Restraints, Anti-Lock 4-Wheel Disc Brakes, Media Center w/AM/FM Radio, CD Player & WMA/MP3 Jack, Outside Temp Display, Illuminated Cup Holders, 60/40 Split Folding Backseat, Rear Seat Heat Ducts, Tilt Steering, Cruise Control, Body Color Fascias, Rear Window Defroster & Wiper, Roof Rails, 16 Inch Styled Wheels & Much More! #245966

29 HWY MPG[1]

SHERMAN PRICE
$11,995* Fully Factory Equipped

TEXT #245588 to 37483

New 2012 Jeep
LIBERTY

3.7-Liter V6 Engine, SiriusXM Satellite Radio w/1-Yr Radio Subscription, Media Center 130 CD/MP3, Antilock 4-Wheel Disc Brakes, Advanced Multistage Front Airbags, Reversible / Waterproof Cargo Storage, Solar Control Glass, Flipper Liftgate Glass, Power Heated Exterior Mirrors w/Manual Fold-Away, Remote Keyless Entry, Sentry Key® Theft Deterrent System, Air Conditioning, Cabin Air Filtration System, Speed Sensitive Power Locks, Enhanced Accident Response System & More! #245588

22 HWY MPG[1]

SHERMAN PRICE
$17,955* MSRP: $24,155 SAVE $6,200 OFF MSRP[§]

TEXT #246081 to 37483

The All-New 2012 Jeep
GRAND CHEROKEE 4X4

Supplemental Side-Curtain Airbags, Keyless Enter-N-Go™, Passive Entry, Remote Keyless Entry, Sentry Key® Theft Deterrent System, Air Cond w/ Dual Zone Temp Control & Air Filtering, Fog Lamps, Tilt/Telescope Steering Column, Quadra-Trac I® 4WD System, Electronic Stability Control, 4-Wheel Traction Control, Media Center 130 CD/MP3 Radio, SiriusXM Satellite Radio w/1-Yr Radio Subscription, 6 Speakers, 17-Inch Aluminum Painted Wheels, Cloth Bucket Seats with Adjustable Head Restraint & More! #246081 +$2499 due at lease inception includes 1st mos payment & security deposit. Plus tax title lic & doc fee w/ok credit)

23 HWY MPG[1]

SHERMAN PRICE **$24,825*** OR LEASE FOR **$249** per mo. 36 mos.+

The All-New 2013 Dodge
Dart

39 HWY MPG[1]

In stock & available for immediate delivery

TEXT #245388 to 37483

New 2012 Dodge
AVENGER SXT

Body Color Pwr Heated Ext Mirrors w/Man Fold-Away, Sentry Key® Theft Deterrent System, Headlamps with Turn-Off Time Delay, Air Conditioning w/ Automatic Temperature Control, Tire Pressure Monitoring Display, Electronic Stability Control, Traction Control, Advanced Multistage Front Airbags, Remote Keyless Entry with Illuminated Entry, Power Windows with Driver's One-Touch-Down Feature & More! #245388

31 HWY MPG[1]

SHERMAN PRICE
$15,995* MSRP: $22,245 SAVE $6,250 OFF MSRP[§]

TEXT #246676 to 37483

New 2012 Dodge
GRAND CARAVAN SE

3.6-Liter V6 24-Valve MT Engine, 6-Speed Automatic, Media Center 130 CD/MP3, 6 Speakers, Steering Wheel-Mounted Audio Controls, Audio Jack Input for Mobile Devices, Electronic Stability Control, Anti-Lock 4-Wheel-Disc Brakes, Advanced Multistage Front Airbags, Easy Clean Floor Mats, Removable Floor Console with Cup Holders, Sunscreen Glass, Power Heated Exterior Mirrors w/Manual Fold-Away, Remote Keyless Entry with Engine Immobilizer, Air Conditioning with 3-Zone Temperature Control, Rear-Seat Air Conditioner and Heater with Controls, Power Windows, Tire Pressure Monitor with Warning Lamp, Body-Color Body Side Molding 2nd & 3rd-Row Stow n Go® w 3rd-Row Tailgate Seat, 16-Inch Wheels, All Season Tires & Much More! Stk #246676

25 HWY MPG[1]

SHERMAN PRICE
$17,543* MSRP: $23,930 SAVE $6,000 OFF MSRP[§]

TEXT "STOCK NUMBER" to 37483

Receive Dealer Specials, Photos & Chat Live with Us Instantly!

TEXT #245044 to 37483

New 2012 Dodge
DURANGO SXT

Air Cond w/Dual Zone Auto Temp Control & Air Filter, Rear Air Conditioning with Heater, Electronic Vehicle Info Center w/Reconfig Display, Power Front, Windows One-Touch Up and Down Feature, Antilock 4-Wheel Disc Brakes, Heating Element for the Exterior Mirrors, Automatic On/Off Headlamps #245044. +($2500 due at lease inception includes 1st mos payment & security deposit. Plus tax title lic & doc fee w/ ok credit)

23 HWY MPG[1]

SHERMAN PRICE **$24,845*** OR LEASE FOR **$249** per mo. 36 mos.+

TEXT #245632 to 37483

New 2012 Dodge
RAM 1500 QUAD CAB 4X4

5.7 HEMI, 20" Chrome Wheels, Tow Hitch, Antilock 4-Wheel-Disc Brakes, Antilock 4-Wheel-Disc Brakes, Sentry Key® Theft Deterrent System, Power Windows w/Front One-Touch Up and Down, Power Locks, Exterior Mirrors with Heating Element, Tire Pressure Monitoring Warning Lamp, 12-Volt Auxiliary Power Outlet & More! #245632

20 HWY MPG[1]

SHERMAN PRICE
$25,995* MSRP: $34,115 SAVE $8,120 OFF MSRP[§]

TEXT #245543 to 37483

All-New 2012 Chrysler
200 TOURING

AC, 6 Speed Auto Transmission, Sentry Key® Theft Deterrent System, Air Conditioning with Automatic Temperature Control, Automatic Headlamps, Tire Pressure Monitoring Display, Leather-Wrapped Steering Wheel, SIRIUS Satellite Radio w/1-Yr Radio Subscription, Media Center 130 CD/MP3, Electronic Stability Control, Traction Control #245543 **MSRP $22,120** +($1999 due at lease inception includes 1st mos payment & sec. dep. Plus tax title lic & doc fee w/ ok credit)

31 HWY MPG[1]

SHERMAN PRICE **$15,995*** OR LEASE FOR **$199** per mo. 36 mos.+

TEXT #246991 to 37483

New 2012 Chrysler
300

Rear Window Defroster, Outside Temperature Display, Electronic Stability Control, Compass, 8-Way Pwr Driver Seat, Solar Control Glass, Leather Wrapped Steering Wheel, Sentry Key Theft Deterrent System, Rear-Wheel Drive, Leather Wrapped Shift Knob, Pwr Front Windows w/1-Touch Up/Down, Remote Fuel Door Release, 8.4" Touch Screen Display, SIRIUS Satellite Radio -inc: 1-Year SIRIUS Satellite Radio Service, Keyless Go, Rear Door Child Safety Locks, Speed Control, Rear Reading/Courtesy Lamps, Steering Wheel Audio Controls, Dual Zone Air Conditioning W/Automatic Temperature Control, Pwr Trunk Release, Remote Proximity Keyless Entry, Emergency Trunk Release, Speed Sensitive Pwr Locks, Remote USB Port & More! #246991

31 HWY MPG[1]

SHERMAN PRICE
$21,990* MSRP: $27,290 SAVE $5,300 OFF MSRP[§]

*All prices plus tax, title, license & $161.39 doc. fee. All applicable factory rebates & incentives applied. ^0% APR financing for 72 months available on select new models to qualified buyers and must finance thru Ally Bank, in lieu of factory rebate. Financed amount is $13.89/$100 borrowed. **No payments for 90 days to qualified buyers thru pnc; see dealer for complete details. §Savings from MSRP. MSRP may not be the actual price at which the vehicles sold in the trade area. + Some restrictions may apply. See dealer for details. 1)MPG based on 2012 EPA HWY mileage estimates. Actual mileage may vary. Vehicle availability based at press deadline and all vehicles subject to prior sale. Dealer not liable for typographical errors in this ad. See dealer for terms and conditions. Manufacturer incentives subject to change without notice and may affect dealer's selling price. Financing subject to credit approval and insurability. Some may not qualify. Pictures may not represent actual vehicle. Offers expire 3 days from pub.

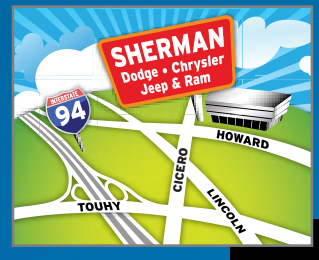

SHERMAN

On the corner of Cicero & Howard in Skokie

7601 N. Cicero Ave
866-354-1400
ShermanTrib.com

We speak English, Italian, Polish, Spanish, Bosnian, Russian, Yiddish, Greek, Serbian, Assyrian & Hindi!

Visit Our Express Lane!
Oil change in under 30 minutes or it's FREE![+] Drop-off & pick-up

EXPRESSLANE

Service & Parts: M-F: 7a-6p Sat: 7a-4p
Sales Hours: M-F: 9a-9p Sat: 9a-7p

We service all Dodge, Chrysler, Jeep & Ram vehicles regardless of where you bought it!

Nicki Minaj
GETTY IMAGES PHOTOS

Girls talk

Nicki Minaj is the female face of rap—but for how long?

Los Angeles Times

When rap chameleon Nicki Minaj dropped her 2010 commercial debut, "Pink Friday," hip-hop fans wondered if the former underground mix-tape queen wasn't the beginning of a resurrection.

In her cotton-candy-colored wigs and space-age sex kitten garb, Minaj marked the return of something rare: the female MC. Her lyrics were smart and edgy—and her flow? Intriguing as it ricocheted between venomous and sugary sweet.

Now she's behind a dozen hit singles, a new artist Grammy nod, a Super Bowl appearance with Madonna and bountiful endorsements. But more importantly, Minaj has cut a path for new talent in her wake. More and more young female rappers now are emerging from the underground, marking the beginning of a "femcee" movement that could prove as robust as that of the 1990s.

Minaj performs Monday at the Chicago Theatre as part of her North American tour.

"I'm excited that people use the word 'revive' in association with me and female MCs. I never thought I would be such an instrumental part of anything," Minaj said before her debut. "It's like, the best thing to hear because, not only am I doing this for me, but I'm doing it for so many other girls."

Since the superstar began straddling the worlds of pop and hip-hop with her polarizing sophomore release (April's "Pink Friday: Roman Reloaded"), rap and indie blogs that have grown disenchanted with Minaj's balancing act have begun embracing a new roster of upstarts.

Australian bombshell Iggy Azalea, former background dancer Nyemiah Supreme and bawdy spitfire Azealia Banks (whose Coachella debut was a highlight) are just a few of the names being bandied about. As the race for the next "it" girl intensifies, we look at just a few of the women worth the hype.

Nicki Minaj, 2 Chainz
7:30 p.m. Monday, Chicago Theatre, $45-$99.75

THE WIG QUIZ

By Kyle Kramer | REDEYE

Nicki Minaj makes rap/pop/R&B music for a wide variety of fans, and it requires her to wear many hats—er, signature wigs. It's hard to say which hairstyle(s) the rapper/singer/pop star of "Starships" and "Beez in the Trap" fame will sport at her Chicago Theatre show, so we've compiled a quiz to help you figure out which of your wigs to bring.

Your ideal summer relaxation involves:
A) A trip to Ibiza/Miami
B) A pool party with a good DJ
C) Sitting in the shade
D) Speeding down the highway in a Lamborghini convertible

At which recent event would you have wanted to be Nicki's plus-one?
A) Her performance on "American Idol"
B) The 2012 Grammy Awards
C) The 2011 Victoria's Secret Fashion Show
D) The Oscar de la Renta 2012 spring/summer fashion show

What do you want to be when you grow up?
A) Princess
B) Superhero
C) CEO
D) Whatever will annoy my parents the most

The best Nicki Minaj song is:
A) "Starships"
B) "Super Bass"
C) Kanye West's "Monster," featuring Rick Ross, Jay-Z and Nicki's instant-classic guest verse
D) "Stupid Hoe"

Iggy Azalea

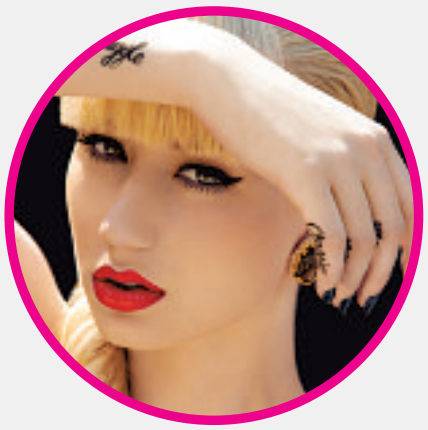

Nothing about the rapper, born Amethyst Amelia Kelly, reads hip-hop. She's from New South Wales, Australia, and her blond hair, milky complexion and Grace Kelly-esque beauty reignited the "can a white girl really rap" debate that soured after viral sensation Kreayshawn's hype turned to novelty.

But her brass, aggressive flow on her mix tape "Ignorant Art" was enough for multiplatinum rapper T.I. to mentor her.

Dominique Young Unique

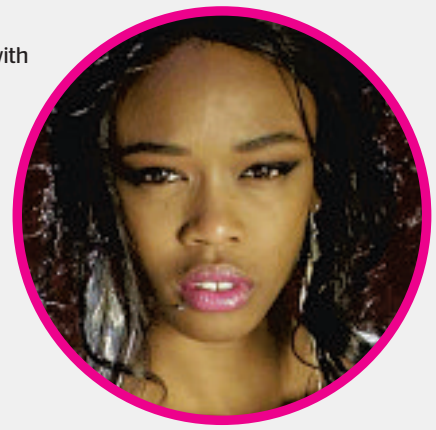

Dominique Young Unique, a brash 19-year-old armed with a lethal machine-gun delivery, immediately dismisses assertions that Minaj's success is the reason she's on everyone's radar now.

"Lot of people say, 'Oh, Nick opened doors for female MCs.' No she did not," she says via Skype from her Tampa, Fla., home. "It was Missy Elliott, Eve, Trina and all of them. They opened doors. Nicki is just ... the only female right now getting attention."

Listen to tongue-twisting verses on "Show My Ass," "War Talk" and "Hype Girl," in which she quips, "I'm at the finish line ... yeah, it's my time."

Brianna Perry

If Perry seems familiar it's because, out of the new class, the Miami rapper hearkens back to the era of Foxy Brown, Lil' Kim, Eve and Trina, when these fashion-conscious femcees got as raunchy as male counterparts.

Where Azalea's flow feels studied, Perry's was culled from age 9 as a latchkey kid spending afternoons in the studio, which led to her landing on a Trina track, "Kandi," before entering fifth grade. She spits precocious lyrics about keeping "penny candy in a Prada purse."

Nyemiah Supreme

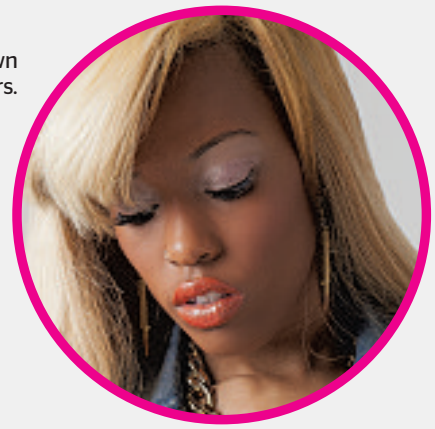

A few years ago, Nyemiah was touring with Chris Brown and Lil Mama, in the background with a fleet of dancers. It didn't take long for the Queens-bred femcee to step up to the front of that stage.

"I wanted to be the star of the show," she said. "It inspired me to take control and start my own thing."

The 22-year-old first took a side gig as an assistant for Dipset's Juelz Santana, affording her the opportunity to sit in on recording sessions for the Harlem rap outfit. After honing her craft and booking her own sessions, she got the attention of Jim Jones, Dipset's co-founder, who put her on his single "Everybody Jones."

LOS ANGELES TIMES PHOTOS

When Nicki Minaj refused to perform at Summer Jam in New York after Hot 97 host Peter Rosenberg unfavorably contrasted her music's female fan base with fans of "real hip-hop," your reaction was:

A) Who is Peter Rosenberg?

B) Nicki was right to back out of the performance. That was a sexist remark.

C) Rosenberg was right: Pop music and hip-hop shouldn't mix.

D) Nicki should have performed anyway and rapped Rosenberg out of a job.

KYLE KRAMER IS A REDEYE SPECIAL CONTRIBUTOR. @REDEYECHIMUSIC

IF YOU ANSWERED ...

Mostly A's—Blonde wig

You're Nicki performing with Madonna at the Super Bowl. You're Nicki as a British fairy godmother in the "Moment 4 Life" video. You're a fan of pop music because pop music is larger than life. And Nicki is a pop star.

Mostly B's—Blue wig

You're the Nicki who's hugging the little girl singing "Super Bass" on "Ellen" and the Nicki rapping circles around everyone in Diddy and Rick Ross' "Hello Good Morning (Remix)" video. To you, rap and pop are not mutually exclusive, and your iPod says as much. You understand that Nicki is complex, and you like that.

Mostly C's—Pink wig

You wish Nicki would stick to what she does "best," which as far as you're concerned is the sort of lyrically dense rap normally made by large New York dudes (who more easily obtain the title of "real hip-hop"). Hopefully you've seen the backstage video of Nicki in a pink beehive stunting on sexism, where she points out "When I am assertive, I'm a bitch. When a man is assertive, he's a boss!"

Mostly D's—Green wig

You're Nicki in the strip club wearing a bathing suit and throwing money on everyone in the "Beez in the Trap" video. You're pouring that weird pink milk on the ripped dude in the swimming pool in the "Super Bass" video. You don't care what anyone thinks, and you know that Nicki Minaj is the best rapper alive.

DEALS ON TAP

MON food & drink specials

VIVO
Presentation? Corporate Lunch or Dinner? Have it in Chicago's Best Private Dining Room. Room equipped with A/V no extra charge. Parties from 8 to 100
838 West Randolph •
www.vivo-chicago.com 312-733-3379

EPIC
112 W. Hubbard
312.222.4940
Half-Priced Bottles of Wine
Sip & Swirl with us every Monday
11:30am-10:00pm
Epicrestaurantchicago.com

Union Sushi + Barbeque Bar
230 West Erie Street
312-662-4888
$1 Oysters, $2 Beef Filet Skewers and $3 Shrimp Tempura Sushi Rolls from 5pm to 6:30pm. Visit us online at www.eatatunion.com

Caminito Argentinian Grill
1629 N. Halsted Chicago, IL 60614
312-846-6911
Join us for our upcoming Peña Wednesdays at 7pm starting July 18th! Come eat, drink, and enjoy great Latin American music!

The Clark Street Dog
3040 N Clark St, Chicago
www.ClarkStDog.com
$2 Bud Light Drafts / $10 Pitchers
$3.50 Goose Island Drafts / $18 Pitchers
$5.00 Vodka Lemonade
$5.00 Picklebacks

EPIC
112 W. Hubbard
312.222.4940
Half-priced Bottles of Wine
Sip and swirl with us every Monday
11:30am-Midnight

Wheel House
Whisky & Wings Night;
$5 Burgers, $5 Wings
$4 Oberon Pints
$4 Jack Daniel & George Dickel Cocktails
3553 North Southport •

Check out daily food & drink specials from our partners

To feature your daily specials, go to **redeyechicago.com/deals**

RPM
JOSÉ M. OSORIO/ TRIBUNE

B&G opening new restaurant

By Lisa Arnett
REDEYE

Giuliana and Bill Rancic are on a roll when it comes to restaurants.

Chicago's reality TV couple paired with chef Doug Psaltis (who puts the "P" in "RPM") and Hub 51 and Paris Club owners RJ and Jerrod Melman (that's the "M") to open RPM Italian earlier this year in River North. Now, it looks like the partnership will continue with another restaurant, this one steak-focused, to open early next year.

Giuliana tweeted the news to her followers Friday afternoon. "So excited to announce we are opening RPM Steak in Chicago," she said, along with a link to an Us magazine article in which Bill Rancic describes the forthcoming restaurant.

One Amazing Night for One Amazing Cause

On **Thursday night, July 19th** join the Young Associates Board at many of the hottest restaurants and bars throughout the city as we present **Pediatric Brain Tumor Awareness Night 2012**.

All you need to do is **show up at your favorite venues listed below** and our generous sponsors will have drink and/or food specials available for you.

Every dollar raised will **make a difference in the lives of children** with brain tumors by supporting pediatric brain tumor research and treatments, as well as family support services at Ann & Robert H. Lurie Children's Hospital of Chicago.

So come out Thursday and join our cause. Learn more at https://www.facebook.com/youngassociatesboard/events

Don't forget to come to the Young Associates Board's 10th Annual Run for Gus and Party July 26th in Lincoln Park.
Visit runforgus.org to learn more.

431 N WELLS, CHICAGO IL 60654 312.527.5973
WWW.BULLBEARBAR.COM

{ KICKASS BAR + COMFORT FOOD }

"★★★★... a TIGHT, FIERCE, GRIPPING new adaptation!" – Chicago Tribune

"EXPLOSIVE, fiendishly physical and very adult... sheer transformative GENIUS AT WORK." – Chicago Sun-Times

"95 minutes of PURE THEATRICAL MAGIC!" – Around The Town Chicago

OEDIPUS EL REY

BY Luis Alfaro
DIRECTED BY Chay Yew

THRU JULY 29 ONLY!

Victory Gardens Theater
773.871.3000 (TTY 773.871.0682)
Groups (10+) 773.634.9874
victorygardens.org

Oedipus el Rey contains adult language, themes and nudity.

Yo Solo at *Oedipus el Rey*

Enjoy a sneak peek from Yo Solo, the 1st ever festival of Latino solo shows after *Oedipus* on Friday, July 20 and July 27. Free with your *Oedipus* ticket.

Pete Wentz
GETTY IMAGES FILE

Black Cards EP drops Tuesday

Chicago Tribune

There's been a change of plans with Black Cards—the band created in 2010 by Wilmette native Pete Wentz after Fall Out Boy went on indefinite hiatus. Black Cards originally had a reggae-ska-pop sound with singer Bebe Rexha but became an electronic dance music duo featuring only Wentz and Spencer Peterson when Rexha and the band parted ways in January.

On Tuesday, Black Cards will release the EP "Under Your Disillusion" on iTunes.

"I had been through a lot in the past year—that's really where the title of the EP came from," Wentz wrote by email Friday. "Obviously, it's a play on Guns N' Roses ("Use Your Illusion"), but it's, like, choose your own problems—a sort of pick your poison. So the EP was cool to do—it is the perfect capsule of a moment in time for me. Good to be able to write some words again."

What's next for Black Cards after the EP is released?

"We have some shows here and there," Wentz wrote. "I think the great thing about Black Cards is it is whatever we want it to be. I only do it because it's fun and I am passionate about it. Where we're going, we don't need roads."

BEST OF CHICAGO
124 winning shops, bars, eats, services, and more!
IN THE AUGUST ISSUE
ON NEWSSTANDS NOW
Subscribe: 800-999-0879
or Chicagomag.com
Cover Illustration: Jordan Metcalf
Photo: Anna Knott

Chris Evans as Captain America in 'Captain America: The First Avenger'

Marvel at this news: Three release dates

TheWrap.com

Marvel Studios announced release dates for three of its upcoming films, the sequels to "Captain America" and 'Thor," as well as "Guardians of the Galaxy."

The next "Captain America," subtitled "The Winter Soldier," will open April 4, 2014. The Russo brothers, who directed "You, Me and Dupree," are handling those duties for the Chris Evans-led cast.

The next Thor, "The Dark World," will hit screens Nov. 8, 2013. Alan Taylor, known for his work on HBO shows including "Game of Thrones" and "The Sopranos," is directing with Chris Hemsworth reprising his role as the eponymous superhero. Natalie Portman and Anthony Hopkins are just two of the leading names in the cast, which welcomes Zachary Levi this time around.

"Galaxy of the Guardians," another superhero tag-team movie, will debut Aug. 1, 2014. Marvel had numerous choices to flesh out the team, but studio chief Kevin Feige said this one will consist of Star-Lord, Drax the Destroyer, Gamora, Groot and Rocket Raccoon.

Marvel opened the panel with a video montage showing the progression of its films since the formation of the studio, dating back to the first "Iron Man."

"I thought it would do a better job of thanking this crowd, this audience for everything that's happened to Marvel Studios the last five years," Feige said.

The montage ended by saying: "Phase two begins now." Then Feige introduced a new concept for audiences to salivate over—"Ant-Man." Edgar Wright is directing, and the "Attack the Block" filmmaker teased audiences with a very rough clip of the film, for which he and Joe Cornish wrote the script.

Chris Hemsworth as Thor in "Thor"

$3 JAMESON SHOTS EVERYDAY
HALLIGAN
2274 N. LINCOLN
HALLIGAN CHICAGO
EVERY MONDAY
$1.50 DOMESTIC BTLS • $2 IMPORT BTLS
$2.50 ALL ABSOLUT DRINKS • $3 KETEL DRINKS
$2.50 O BOMBS • $5 ALL BOMBS
EVERY TUESDAY
$2.50 EVERYTHING
ALL DRAFTS/BOTTLES/SHOTS/WELL & CALL DRINKS
$5 ALL BOMBS
EVERY WEDNESDAY
$3 EVERYTHING
ALL DRAFTS/BOTTLES/SHOTS/WELL & CALL DRINKS
$5 ALL BOMBS
773•472•7940 2274 N. LINCOLN
*all specials subject to change
IRISH 365

patagonia®
the magnificent mile® 48 E. Walton St. 312-640-5934
lincoln park 1800 N. Clybourn 312-951-0518
facebook.com/Patagonia Chicago :: twitter.com/PatagoniaCHI
Ben Moon

Chicago Tribune
QuickFind™
Homes. JOBS. Cars. Now.
Find your next job in 3 Easy Steps!
1 Note WEB ID for jobs of interest
2 Text WEB ID to 25555 or type in online at chicagotribune.com/careerbuilder
Message and data rates may apply. Text HELP for help. Terms and Conditions available at chicagotribune.com/tos
3 Apply for jobs online

Position	Company	Location	WEB ID
ACCOUNTING >>			
Cost Accountant	CONFIDENTIAL	Chicago, IL	CB313657
ADMIN, CLERICAL >>			
Executive Assistant	Mack & Associates	Chicago	CB031403
Withdrawal Processor	IRON FINANCIAL	Northbrook, IL	CB309111
AUTO >>			
Auto Office Manager	BIGGERS MAZDA	Elgin	CB327325
Job Fair Auto Sales	BOB ROHRMAN AUTO GROUP	Schaumburg, IL	CB329660
Luxury Automotive General Sale	CONFIDENTIAL	South Florida	CB321841
Salespeople	ROTO	Arlington Heights, IL	CB329594
BANKING >>			
DOVENMUEHLE MORTGAGE, INC. JOB	DOVENMUEHLE MORTGAGE, INC.	Lake Zurich & Elgin	CB338205
CALL CENTER >>			
Appointment Setters	SMS	Buffalo Grove	CB330203
CONSTRUCTION >>			
Project Engineer	IHC Construction Companies, L.	Elgin	CB031439
CUSTOMER SERVICE >>			
Bilingual Customer Service/3pm	TTC Marketing Solutions	Chicago	CB031436
Sales	EMS	Multiple	CB338621
Work-from-Home Reservation Sal	Enterprise Holdings	Anywhere in IL	CB031370
DRIVER >>			
Disaster Recovery On Call Spvr	BMS CAT, INC	Chicago & W. Suburbs	CB325737
Drivers	MAINES PAPER & FOOD SERVICE IN	Hanover Park, IL	CB320814
Drivers - Bulk Tank	DUPRE LOGISTICS	Chicago	CB319045
Intermodal Opportunity	MARTEN	Chicago	CB328220
Local Drivers	CDN	Northlake	CB326333
Rail Drivers	KLLM TRANSPORT SERVICES	Various	CB329733
EDUCATION >>			
Adjunct Faculty Positions	GOVERNORS STATE UNIVERSITY	University Park	CB326560
Adjunct Instructors for Fall 2	MORTON COLLEGE	Cicero	CB338616
Fall Adjunct Faculty Openings	HARPER COLLEGE	Palatine, IL	CB338629
Grant Coordinator	AURORA EAST DIST 131	Aurora, IL	CB321528

QuickFind™
JOBS. Cars. Now.
Text any WEB ID to 25555 and get the job listing sent to your mobile phone!
Message and data rates may apply. Text HELP for help. Terms and Conditions available at chicagotribune.com/tos

Position	Company	Location	WEB ID
LECTURER	UNIVERSITY OF ILLINOIS AT URBA	Urbana, IL	CB338631
Tenure-Track ELL/Bilingual Edu	ELMHURST COLLEGE	Elmhurst, IL	CB315221
ENGINEERING >>			
Engineering	HAMILTON SUNDSTRAND	Chicago	
Network Engineer Design	SPACE NET INC.	Chicago	CB320430
Senior Maint. Planner	ARCELORMITTAL USA LLC	East Chicago, IN	CB329524
GENERAL >>			
Entry Level Openings	CUTTING EDGE COMPANY	Westmont	CB318333
Immediate Start	INTERNATIONAL ORGANIZATION	Chicagoland	CB329087
Travel - Program Operations	CHICAGO-BASED TRAVEL COMPANY	Chicago	CB328095
HEALTHCARE >>			
Healthcare	COMMUNITY THERAPY	Chicago	
Healthcare Positions	PUTNAM COMMUNITY MEDICAL CENTE	Palatka	CB338619
MEDICAL STAFF	HAY MARKET CENTER	Chicago IL 60607	CB326153
Nurse Liason	COMPANY CONFIDENTIAL	North Side of Chicago	CB324604
Nursing Home Administrator	MEADOWBROOK MANOR	Naperville, IL	CB321944
pending	PENDING	pending	CB331537
Physician Openings	HUNTSVILLE HOSPITAL	Huntsville, AL	CB311292
Psy. Tech	FEDERAL HEALTH CARE CENTER	Great Lakes	CB330320
PSYCHIATRIC NURSE PRACTITIONER	BILLINGS MENTAL HEALTH CENTER	Billings, MT	CB331253
HOSPITALITY >>			
Hospitality Management	WINEGARDNER & HAMMONS, INC.	Hoffman Estates, IL	CB330787
INFORMATION TECHNOLOGY >>			
Client Reps	COMPUTER PACKAGES INC	Chicago	
CNC Programmer/Setup	DELUXE STITCHER CO.	Chicago, IL	CB330495
IT Network/Admin Manager	CDN	Northlake	CB329459
Lead C++ Developer / Trading F	Request Technology	Naperville	CB031430
Software Developer	SRVR LLC	Schaumburg, IL	CB336606
INSURANCE >>			
Commercial Casualty Underwrite	HDI-GERLING AMERICA INS. CO.	Chicago, IL	CB338637
MAINTENANCE >>			
Maintenance Supervisor	CITGO	Chicago	

Chicago Tribune
QuickFind™
Homes. JOBS. Cars. Now.
Find your next job in 3 Easy Steps!
1 Note WEB ID for jobs of interest
2 Text WEB ID to 25555 or type in online at chicagotribune.com/careerbuilder
Message and data rates may apply. Text HELP for help. Terms and Conditions available at chicagotribune.com/tos.
3 Apply for jobs online

Position	Company	Location	WEB ID
MANAGEMENT >>			
Facilities Manager	CONFIDENTIAL	Chicago, IL	CB329555
MANUFACTURING >>			
CNC SET-UP/MACHINST	Superior Exhibits & Design, In	Elk Grove Village	CB031455
Machinist	Monaco Products	Melrose Park	CB031397
Quality Layout Analyst	ELGIN AREA AUTOMOTIVE MACHINE	Elgin, IL	CB331829
MARKETING >>			
Copywriter - Marketing Emphasi	INTERNATIONAL COMPANY	Chicago	CB326962
NURSING >>			
Nursing Positions	JACKSON PARK HOSPITAL & MEDICA	Chicago, IL	CB326964
PRINTING >>			
Pressman - Part-time	ROYAL ENVELOPE	Southside Chicago	CB327790
REAL ESTATE >>			
Real Estate Closer	FIDELITY NATIONAL	N-Cook, Lake, McHenry	CB321535
SALES >>			
Business to Business Inside Sa	SMS	Buffalo Grove	CB328452
Folding Carton Sales Represent	CONFIDENTIAL	Greater Chicago	CB323307
Inside Sales / Appointment Set	BUILDINGSTARS	Downers Grove, IL	CB338628
Marketing Coordinator	Chicago Harley-Davidson	Glenview	CB031361
Regional Sales Assistant	Alsco Inc.	Chicago	CB031462
Sales	BILL STASEK CHEVROLET	Wheeling, IL	CB338618
Sales	CONFIDENTIAL	Chicago	CB330909
Sales	EMS	Multiple	CB338614
Sales Associate	PANDORA	Chicago	CB326925
SKILLS, CRAFTS & TRADES >>			
Central Fabrication Orthotic T	CONFIDENTIAL	Chicago	CB327748
Journeyman Lineman	STROM ENGINEERING	Various	CB328278
Mechanic/Service Manager	FleetPride	Bolingbrook	CB031481
SPRINGMAKERS	JACKSON SPRING	Elk Grove Village	CB338626
TRANSPORTATION >>			
Dock/Forklift Operators	CDN	Northlake	CB327842
Shuttle Bus Driver	Goodwill Great Lakes	Great Lakes	CB031405

ROMANCE PLANET

BY JENNIFER SHEPHERD | READ MORE AT LIPSTICKMYSTIC.COM

Cancer *June 22-July 22*
Your sex drive is out of control, thanks to the sun. If you're single, you'll send love letters to prisoners just to get some conjugal visits. If you're in a relationship, your honey might grow tired of your constant demands for sweaty entertainment.

Leo *July 23-Aug. 22*
You'll be open about your lust as Mercury puts you in a confessional mood. You'll let that sexy acquaintance know that you're craving close contact.

Virgo *Aug. 23-Sept. 22*
You're obsessing about the one who got away. What if he was the love of your life or she was your soul mate? Relax. Mercury is clouding your vision and stirring up all kinds of unrealistic romantic fantasies.

Libra *Sept. 23-Oct. 23*
Venus is enhancing your libido, and you're finding it hard to focus on work when all you want to do is have bedroom fun. You're text messaging six cuties at once.

Scorpio *Oct. 24-Nov. 21*
A psychic moon is reminding you that sometimes you have really intense "powers." You'll sense that your guy is being unfaithful, and you'll call him on it.

Sagittarius *Nov. 22-Dec. 21*
Every romantic mistake you've made is coming back to haunt you. That girl you tossed aside for no good reason ended up being your last date for a long, long time. Jupiter is biting you in the ass.

Capricorn *Dec. 22-Jan.19*
With the moon opposite your sign, you're in one of your depressive moods. You're not going to do anything to change your life, so you might as well shut up about your problems.

Aquarius *Jan. 20-Feb. 18*
Travel is your theme as Mars puts you in the mood for adventure. Hook up with a former flame who lives in a cool city. Do something to get out of that crappy apartment.

Pisces *Feb. 19-March 20*
You've been trying to figure out what makes somebody tick, and the sun will help you. You'll get your lover to reveal his secret fantasies or her wildest turn-ons. Use this information to your advantage and have steamy fun.

Aries *March 21-April 19*
Your significant other is pressuring you to do something and you resent it. Mars has you dragging your heels. You don't want to make a commitment. You still fantasize about dating the cheerleading squad or hooking up with a famous rapper.

Taurus *April 20-May 20*
A weepy sun is turning you into a sentimental fool. Watch a bunch of chick flicks until you return to your senses. Don't call up your ex and beg him to come back.

Gemini *May 21-June 21*
You know how you usually wait to take action until the last possible moment? Mars is changing that. You'll pay your bills ahead of time and you might even schedule a hot date more than 24 hours in advance.

Selena Gomez
GETTY IMAGES

CELEBRITY BIRTHDAYS

Monday
» Corey Feldman is 41
» Actor Will Ferrell is 45

Wednesday
» Vin Diesel is 45
» Chace Crawford is 27

Thursday
» "Supernatural" star Jared Padalecki is 30

Friday
» Gisele Bundchen is 32
» Judy Greer is 37

Saturday
» Josh Hartnett is 34

Sunday
» Selena Gomez is 20

Training & Education

GET MORE THAN A BUSINESS DEGREE AT NATIONAL LOUIS UNIVERSITY.

EARN YOUR BUSINESS DEGREE IN:

> BUSINESS ADMINISTRATION (M.B.A.)

> HEALTH CARE LEADERSHIP (B.S.)

> MANAGEMENT (B.S.)

More Connections. More Credibility.

NLU's College of Management and Business delivers the essential professional knowledge you need to get ahead in today's market—**and so much more**. Degree programs are designed for adult learners, classes are small and focused, and you may be able to finish faster with credit for your existing life and work experience. Take the next step today!

OPEN HOUSE
AUGUST 8
CHICAGO CAMPUS

REQUEST MORE INFO
www.nl.edu/info

NATIONAL LOUIS UNIVERSITY
1886
CHICAGO ELGIN LISLE SKOKIE WHEELING ONLINE

CHICAGO PROFESSIONAL CENTER

1 COURSE
Heating & Air Conditioning Technician
Electrician/ Maintenance PLC

5 LICENSES & CERTIFICATES
- Electrical License
- EPA HVAC Certification
- Operating Engineer License
- Green Certificate • PLC Certificate

5 CAREER OPPORTUNITIES
- Building Engineer • Electrician
- Building Maintenance
- HVAC Technician • Maintenance PLC

WIA GRANT AVAILABLE

(847) 215-8203
500 Harvester Court, #6
Wheeling, IL 60090
www.chicagoprofessionalcenter.com

Your NEW CAREER is out there!
START YOUR CAREER training at CSI!
Scholarships! Flexible schedules!
Graduate in less than 9 months!
888-741-2255
Computer Systems Institute
Chicago, Elgin, Gurnee
For information about our graduation rates, and other important information, visit www.csinow.edu
COMPUTER SYSTEMS INSTITUTE

WANT TO WORK IN HEALTHCARE?
That's why you should train at **Computer Systems Institute.**
The Medical Assistant and Administrative fields offer career potential!
Don't wait anymore, give us a call!
888-242-5312
Computer Systems Institute
Chicago, Elgin, Gurnee
For information about our graduation rates, and other important information, visit www.csinow.edu
COMPUTER SYSTEMS INSTITUTE

GET TRAINED! GET A JOB!
That's why you should call Computer Systems Institute.
Train in your field of choice;
Healthcare • Networking • Business
Call us risk-free
888-242-5312
Computer Systems Institute
Chicago, Elgin, Gurnee
For information about our graduation rates, and other important information, visit www.csinow.edu
COMPUTER SYSTEMS INSTITUTE

Is WELDING right for you?
Our **Skilled Welder program** will prepare you for a career in this **exciting** and **in-demand field!**
Call us at 888.960.5573
Environmental Technical Inst.
Campuses in Itasca & Blue Island
Learn about graduation rates at **www.eticampus.com**

7 Month programs available!
- HVAC Technology!
- Skilled Welder!
Get the skills you need and the support you deserve during and after graduation.
We can help you find the right career for you!
Call us at **888.960.5573**
Environmental Technical Inst.
Campuses in Itasca & Blue Island
Learn about graduation rates at
www.eticampus.com

ATS Institute of Technology

OPEN HOUSE every Thursday at 4pm.

Secure a bright future and help save people every day as you become
a Practical Nurse
"Life's most urgent question is: What are you doing for others?" - Martin Luther King

Graduate in less than a year!
No waiting list or prerequisites! Day and night classes available
Classes forming for Fall semester
Financial aid is available for those who qualify

Take your first step and contact us at
312-214-2000

25 EAST WASHINGTON, STE 200 • CHICAGO, IL 60602

Night Classes Available.

Heating, Air Conditioning & Refrigeration (HVAC-R)

Also offering training in:
- Electrical Construction & Maintenance
- Electrical Construction & Planning

Call today 800.494.0793
or visit MyCoyne.com
Financial Aid Available for Those Who Qualify

Coyne College SINCE 1899
A Faster Way To A Better Future!

I was made to fix what others can't.
I WAS MADE IN COYNE.

330 N. Green St. • Chicago, IL 60607

Coyne College is accredited by the Accrediting Commission of Career Schools and Colleges (ACCSC). For more information go to MyCoyne.com/disclosures.

Training & Education

• Healthcare • Networking • Business •

Career Education

DON'T WAIT!
Train for a NEW JOB TODAY!

Train for a new career in just 9 MONTHS

We give you: • FAST TRACK GED PREP • Scholarship Opportunities! • PAID Certification Exams! • Flexible Schedules!

COMPUTER SYSTEMS INSTITUTE
Chicago • Elgin • Gurnee

Start TODAY!
877.743.3248
www.csinow.edu

Program offerings may not be available at all campus locations. For information about our graduation rates, the median debt of students who completed the programs, and other important information, visit our website at, www.csinow.edu/consumerinformation/?=CSI+career-program-3s=all

Prayer Not Working?

God Helps Those Who Help Themselves!

Time to call Taylor Business Institute

Taylor Business Institute at 312-658-5100.

• Accounting • Computer Forensics & Cyber Security
• Criminal Justice & Security Administration
• Electronics Engineering Technology • Medical Billing & Coding

Job Placement Assistance Available

Financial aid available for those who qualify.

* For information on graduation rates, median rates of graduates completing this program and other important information, visit www.tbiil.edu.

Currently Enrolling Day and Evening Classes

318 West Adams, 5th Floor
Chicago, IL 60606

Taylor Business Institute

www.tbiil.edu • 312-658-5100

BECOME AN ACTIVIST!

Fight shoulder to shoulder with the poor

6 months studying about the present time and the future.
6 months service in Africa, Latin America or India.
6 months reporting and completing a final product.

269.591.0518 / info@icdmichigan.org / www.icdmichigan.org

Business Marketplace

Reach highly qualified, upscale readers with buying power with Chicago Tribune's comprehensive source for business news. This special advertising banner feature appears every Sunday and Wednesday in the Business section.
For advertising rates and deadlines, please call
312-222-4796

pccti
Healthcare

Offering
LPN Classes
since 2007
Now Accepting New Enrollment for All Classes
Job Placement Assistance
Hundreds of Satisfied Students!!!
www.pccti.com/testimonials
For Student Testimonials

Free Books Included

Healthcare Courses

LPN (Licensed Practical Nurse)
Special $14,995
Valid thru July 31, 2012

CNA (Certified Nursing Assistant)
Special $895
Valid thru July 31, 2012

A&P (Anatomy & Physiology)
$1,795

Day, Evening & Weekend Schedules Available

Corporate Offices
2021 Midwest Rd. Ste 300
Oak Brook, IL 60523

Chicago Branch
216 W Jackson Blvd. Ste 900
Chicago, IL 60606

(630) 705-9999 • (312) 920-8822
inquiry@pccti.com • www.pccti.com

Career Education

STOP daydreaming about a new job!
Get training with CSI and make it a reality!

• Train and Graduate in Less than 9 Months!
• Financial Aid and Scholarships Available! (For those who qualify)
• Paid Certification Exams!
• Get Certified, Get a Job!

Programs Offered in:
Healthcare • Networking • Business

COMPUTER SYSTEMS INSTITUTE
Chicago • Elgin • Gurnee

Start TODAY!
877.743.3248
www.csinow.edu

Program offerings may not be available at all campus locations. For information about our graduation rates, the median debt of students who completed the programs, and other important information, visit our website at, www.csinow.edu/consumer-information/?=CSI+career-program-3s=all

GRADUATE IN LESS THAN 9 MONTHS!
Paid Certification exams!
Scholarships!
Flexible schedules!
Fast track GED prep
Call us and start your career today!
888-741-2255
Computer Systems Institute
Chicago, Elgin, Gurnee
For information about our graduation rates, and other important information, visit www.csinow.edu
COMPUTER SYSTEMS INSTITUTE

Great Smiles!
That's what Dental Assisting is all about! Helping grown-ups and kids feel great about their smiles! What are you waiting for? Call Now! Get Started!
Text TRAINCHI to 94576
Or call 877-471-2444
Sanford-Brown College
Skokie, IL
sanfordbrown.edu
Sanford-Brown College

Job Training!
Learn the skills you need that can help you pursue the job you want.
Ask us about Financial Aid, available for those who qualify.
Medical Assistant
Pharmacy Technician
Dialysis Technology
And more!
Your new life awaits! Call right away!
877-504-5333
Sanford-Brown College
Sanfordbrown.edu
Skokie - Hillside - Tinley Park
Sanford-Brown College does not guarantee employment or salary
Programs vary by location
Sanford-Brown College

Training & Education

Indiana Dabney University *at City Center*

OPEN Enrollment

Cohort Starting Aug. 27 & Nov. 5, 2012

Associate of Science Degree in Nursing - ASN

NO Prerequisites Necessary in many cases

15-Month Program

Now Enrolling

School of Nursing

5217 South Hohman Avenue
Hammond, Indiana 46320

Men's & Women's Basketball Recruitment
Contact: Fernando Bowie, Head Coach

A Christian Institution

(219) 932-2100
www.indianagraduate.com

Night Classes Available.

Medical Billing & Coding Specialist

Also offering training in:

- Medical Assistant
- Pharmacy Technician

Call today 800.763.6622
or visit CoyneSuccessNow.com

First Certification Test Free
Financial Aid Available for Those Who Qualify

Coyne College
A Faster Way To A Better Future!

I was made to do what others can't.
I WAS MADE IN COYNE.

230 W. Monroe, Suite 400 • Chicago, IL 60606

Coyne College is accredited by the Accrediting Commission of Career Schools and Colleges (ACCSC) and Medical Assisting and Medical Assistant programs are programmatically accredited by the Accrediting Bureau of Health Education Schools (ABHES). For more information go to CoyneSuccessNow.com/disclosures.

Northbrook College of Health Care

Become a nurse in as little as 11 months!

- Practical Nursing (LPN)
- Pre-Practical Nursing
- Basic Nursing Assistant (CNA)
- Training Program – B.N.A.T.P
- Phlebotomy Technician
- EKG Technician
- Pharmacy Technician
- Patient Care Technician (PCT)

Summer Tuition Special

LPN – $9,889 ($899/month X 11 months)*
Pre LPN – 20% off tuition
CNA – $850 + Biometrics*

**LPN and CNA tuition includes text books, nursing kit, supplies and a uniform*

Seats are limited, reserve yours TODAY!

www.ncohc.org/summer

Tel: **855.850.5722**

BECOME A HEALTHCARE PROFESSIONAL

MIDWESTERN CAREER COLLEGE

We offer training programs in:

- MRI (Diploma & AAS Degree)
- Ultrasound/ Vascular/ OB-GYN
- Cardiovascular Sonographer
- Medical Assisting
- EKG/ Cardiology/ Monitor Tech
- Dialysis
- Surgical
- Phlebotomy
- PatientCare
- Billing & Coding
- CNA **(Summer Special:** $675**)**
- Pharmacy
- ESL

**Financial Aid & Grants are Available (if you qualify)*

**We also accept international students*

20 N. Wacker Dr, Chicago, IL
(Chicago Loop, 2 blocks from Ogilvie Transportation Center & Union Station Chicago)
312-236-9000 • www.mccollege.edu

Career Training

REAL PEOPLE REAL CAREERS REAL TALK

"THEY'LL WORK WITH YOU AFTER WORK, OR YOU CAN GO BEFORE WORK. YOU CAN DO WHATEVER YOU NEED TO DO TO **GRADUATE.**"

CALL US TODAY!
1-888-273-0712
Apply online at www.EnrollEverest.com

Everest | COLLEGE

Everest College, Merrionette Park • Bedford Park • Burr Ridge • Melrose Park
North Aurora • Skokie • Merrillville – 8585 Broadway, Suite 200, Merrillville, IN 46410

Day, Evening and Weekend Classes Available. Career Placement Assistance Available for Graduates.
Financial Aid Available for Those Who Qualify. Programs and Schedules Vary by Campus.
For useful consumer information, please visit us at www.everest.edu/disclosures.

THE ACTION IS HERE

in the Operating Room!
Train to become a
Surgical Technologist!
What are you waiting for?
Call Now! Get Started!
877-918-2333
Sanford-Brown College
¡Hablamos Español!
Sanfordbrown.edu
4930 Oakton Street
Skokie, IL 60077

Sanford-Brown COLLEGE

Hot training can become a cool career!

Gain the skills to become an HVAC Technician. Everywhere you look, we use heating and cooling. Become a part of it!
Call us at 888.960.5573
Environmental Technical Inst.
Campuses in Itasca & Blue Island
Learn about graduation rates at www.eticampus.com

PHARMACY TECHNICIAN TRAINING!

Learn the skills you need to work in pharmacies at drug stores, hospitals, and more!
CALL TODAY!
877-504-8333
Sanford-Brown College
Sanfordbrown.edu
8525 W. 183rd St.
Tinley Park 60487
4600 Roosevelt Rd.
Hillside, IL 60162
Programs vary by location

Sanford-Brown COLLEGE

WE PRIDE OURSELVES ON TRAINING YOU TO SUCCEED!

Train as a
Sterile Processing Technician!
Technicians process and sterilize equipment and supplies used in operating suites and nursing units of hospitals!
Call Now! Get Started!
877-471-6444
Sanford-Brown College
¡Hablamos Español!
Sanfordbrown.edu
4930 Oakton Street
Skokie, IL 60077

Sanford-Brown COLLEGE

URBAN MARKETPLACE

FIND DIGS, WHEELS, STUFF

To place an ad call 312.222.2444 or go to redeyechicago.com

OTHER STUFF

BE YOUR OWN BOSS

Midwest CB329673
855-444-6225 **Mack Companies**
AAA SINGLE FAMILY INVESTMENT PROPERTIES W/GUARANTEED INCOME
Purchase Chicago-land Single Family Investment Properties From The Midwest's Largest Investment Property Redeveloper. All Properties Are Turn-Key: Fully Redeveloped To New Construction Standards, Tenanted, Positive Income Producing, And Professionally Managed. Income Is Guaranteed By Manager.
Contact: 855-444-6225
Email: Eric@ibuymack.com
Website: www.mackcompanies.net

STUFF FOR SALE

2009 Harley-Davidson Ultra Classic Black has cruise control, am/fm radio, 2,600 miles. $16,000 Call 770-519-3007

Art Buy everything needed for $30,000-$120,000 retail value-and will train you to be in a successful, fun business. 312-618-7330

City Food Equipment

GRAND OPENING
Fryers, griddles, char broilers, ranges, Combi ovens & much more!
Come and join us for our grand opening of our showroom!
901 OAKTON ST
ELK GROVE VILLAGE IL 60007
847-952-9888
Monday July 23
9AM to 3PM
Se Habla Espanol

Organ Hammond CV, Flash 122 R Leslie. Excellent Condition. $3500. Call 812-466-9255

Restaurant Equipment 6 burner stove, refridgerator, freezer, dipping cabinet, salad bar, walk-in cooler, ice maker, bar sinks, & bakery cases. 708-987-6390

Sheered Beaver Coat & Sheered Beaver Stroller Excellent Condition. Coat $600 obo Stroller $300 obo 708-351-1072

Spiritual Healer & Psychic Maria Helps in any life matter. Removes negative energy of all kinds. Reunites lovers 404 997-9554

STUFF WANTED

ANTIQUES WANTED
Chinese & Asian Jade, Porcelain, Bronzes, Ivories, European Paintings, Furniture & silver, estate jewelry. Pay top $. Over 20 yrs experience. Call 312-953-3887 or Email: syantiques@gmail.com

BUYING TOY TRAINS
LIONEL, AMERICAN FLYER, OLD TOYS, COIN OPERATED GAMES, COKE MACHINES, HO, SLOT CARS, OLD SIGNS
• DENNIS: 630-319-2331 •

$$CASH$$ FOR OLD COMICS/MAGS, TOYS, SCI-FI, ACTION FIGURES, NINTENDO, COLLECTIBLES, MOVIE POSTERS. 312-269-0189

I Buy Leica & Hasselblad Cameras and Lenses
Call Bill at
630-886-5555

Marvel Comic Books Wanted Will pay cash for old Marvel comic books. From Spiderman, Tales to Astonish, Journey into mystery, X-Men, Fantastic 4, Daredevil, Captain America, & Avengers. 10 cent & 12 cent comics. Make an offer. Call 513-794-9886

Team of Two Available to clean your home or office. Free Estimates. NW Suburbs. **847-691-0503 or 224-558-0195**

SERVICES

ALL ABOUT APPLIANCES Same day service Fridge, W/D, Stoves. Free estimates. Senior Discount. Open Sunday! **(708) 244-6101**

Caregiver Services Offered - Live-In/Come & Go, All Areas. 20 Years of Experience. References & Low Rates! ☆ Call 708-705-1635

European Caregiver Live-in 6-7 days/wk. 10+yrs exp. w/sick & eld. Honest. Legal doc. Clean record.Own car.Exc. ref 772-475-3625

Spiritual Psychic Will review your whole entire life by telling you your past, present & future. I won't ask your problem, I will tell you your problem. Reunite loved ones. One phone call will convince you . All sessions are private & confidential. **630-359-5895**

Looking for a conversation starter?
Call 1-800-TRIBUNE for home delivery
Operator #125
Wed/Fri/Sun/$2.50
Chicago Tribune

PETS

DOGS

Boxer Pups 816 383-0489
Chicagoland **$875** **M/F**
Puppies 4 sale! www.midwestboxers.com

English Bulldogs 773-619-3056
Chicago **$1500** **2M/1F**
Born May 8, 2012. Female- White/Brindle. Males- White/Fawn, Parents on Site. AKC Registered. Very CUTE & PLAYFUL. Looking for a loving family! Take one home TODAY!

English Bulldog 847-613-9331
Fox Lake **$1900** **Male**
WHITE, show qual., AKC, 9 wks, very bully!

English Bulldog Pups 608 393 0944
Sauk City, WI **M/F**
See pictures at ktbulldog.com. 6085442043

English Bull Dogs 708-612-0504
Cicero, IL **$1600-2800** **M/F**
AKC Champ pureblood, show quality. 3 mo.

German Shepherds 847-721-1908
Spring Grove **$1000+** **M/F**
Lifetime opportunity to own World's Finest. Must Sell. World Class. Life-time guar. Pups/Adoles./Adults. Contact Cindy www.regisregal.com

German Shepherd Puppies 815-953-7649
Illinois **$750** **M/F**
AKC, Champion German Working lines. Sable color, first shots, ready to go!

German Shepherds 815 584-7180
SW Chicago **$800** **M/F**
White German Shepherd pups AKC, 6wks.

Lab Pups 618-396-2494
Meppen, IL **$600 +** **M/F**
AKC, OFA, Blocky, Bred for Looks, Disposition and Hunting Ability. Calm. Yel/chc/bl. Shots, Wormed. Guar. Now-Fall!
www.sieversretrievers.com

Labrador Retrievers 630-739-7876
Bolingbrook **$800 OBO** **M/F**
Registered, chocolate, ready to go! Wormed, de-clawed, 1st shots, blocky, parents on site. Adorable, and gentle.

The world at your fingertips
Call 1-800-TRIBUNE for home delivery
Operator #125
Wed/Fri/Sun/$2.50
Chicago Tribune

New Car Dealer Directory

acura

MCGRATH ACURA OF DOWNTOWN CHICAGO
CHICAGO'S FIRST, CHICAGO'S ONLY
1301 N. ELSTON IN CHICAGO
866.965.3032 McGrathAcuraOfChicago.com

audi

FLETCHER JONES AUDI*
1111 N. CLARK ST., CHICAGO
312-628-4300 www.fjaudi.com

bmw

PATRICK BMW*
700 E. GOLF RD., SCHAUMBURG
847-843-4000 www.patrickbmw.com

buick

ROGERS BUICK*
2720 S. MICHIGAN AVE., CHICAGO
877-875-0609 www.rogersautogroup.net

chevy

ROGERS CHEVROLET*
2720 S. MICHIGAN AVE., CHICAGO
877-875-0609 www.rogersautogroup.net

gmc

ROGERS GMC*
2720 S. MICHIGAN AVE., CHICAGO
877-875-0609 www.rogersautogroup.net

honda

O'HARE HONDA*
RIVER ROAD AND OAKTON, DES PLAINES
FOR THE LOWEST PRICE CALL 888-566-4490
www.oharehonda.com

MCGRATH CITY HONDA*
6720 WEST GRAND AVENUE, CHICAGO
888-619-2211 www.mcgrathcityhonda.com

hyundai

GREGORY HYUNDAI*
490 SKOKIE VALLEY RD., HIGHLAND PARK
800-770-6578 www.gregoryautogroup.com

LOREN HYUNDAI*
1620 WAUKEGAN RD., GLENVIEW
847-729-0300 www.lorenautogroup.com

McGRATH CITY HYUNDAI*
6750 WEST GRAND AVENUE, CHICAGO
888-616-7744 www.mcgrathcityhyundai.com

O'HARE HYUNDAI*
RIVER ROAD AND OAKTON, DES PLAINES
For the Lowest Price Call 888-634-7267
www.oharehyundai.com

PATRICK HYUNDAI*
690 E. GOLF RD., SCHAUMBURG
888-208-9739 www.patrickcars.com

ROGERS HYUNDAI*
2720 S. MICHIGAN AVE., CHICAGO
877-875-0609 www.rogersautogroup.net

jaguar

PATRICK JAGUAR OF NAPERVILLE*
1559 W. OGDEN AVE., NAPERVILLE
888-257-3955 www.patrickjaguar.com

land rover

PATRICK LAND ROVER OF NAPERVILLE*
1559 W. OGDEN AVE, NAPERVILLE
630-300-5000 www.landroverofnaperville.com

mazda

CJ WILSON MAZDA*
6060 SOUTH LA GRANGE, COUNTRYSIDE, IL 60525
708-354-2700 www.cjwilsonmazda.com

mini

PATRICK MINI*
700 E. GOLF RD., SCHAUMBURG
847-303-6464 www.patrickmini.com

MINI OF CHICAGO*
1111 W. Diversey Pkwy., Chicago, IL 60614
800.NEW.MINI • 800.639.6464
miniofchicago.com

nissan

THE AUTOBARN NISSAN*
1034 CHICAGO AVENUE EVANSTON IL 60202
847-475-8200 www.theautobarn.com

saab

PATRICK SAAB*
526 MALL DR., SCHAUMBURG
847-605-4000 www.patricksaab.com

scion

LIBERTYVILLE SCION*
AN/AutoNation
1180 S. MILWAUKEE AVE. LIVERTYVILLE
877-371-5270 www.libertyvillescion.com

subaru

AUTOBARN SUBARU*
6070 S. LaGRANGE RD., COUNTRYSIDE
888.697.4997 autobarnsubaruofcountryside.com

EVANSTON SUBARU IN SKOKIE*
3340 OAKTON ST. SKOKIE, IL 60076
888-208-4790 www.evanstonsubaru.com

GRAND SUBARU*
ELMHURST/BENSENVILLE
YORK RD. & GRAND AVE., BENSENVILLE
630-595-0250 www.grandsubaru.com

MID CITY SUBARU*
4330 W. IRVING PARK RD., CHICAGO
888-590-8664 www.subaruchicago.com

toyota

LIBERTYVILLE TOYOTA*
AN/AutoNation
1180 S. MILWAUKEE AVE., LIBERTYVILLE
877-371-5270 www.libertyvilletoyota.com

volkswagen

AUTOBARN VOLKSWAGEN*
COUNTRYSIDE 6191 JOLIET RD.
888.706.4632 www.vwofchicagoland.com
EVANSTON 1033 CHICAGO AVE.
866-859-2567 www.vwofevanston.com
MT. PROSPECT 333 W. RAND RD.
847-392-6300 www.autobarnvwmp.com
5330 W. IRVING PARK RD., CHICAGO
888.703.1172 www.cityvwchicago.net
Only 5 minutes from downtown

volvo

PATRICK VOLVO*
1600 E. HIGGINS RD. SCHAUMBURG
847-605-4005 www.patrickvolvo.com

cars.com™

***Participating cars.com dealer.**
To showcase your dealership contact David Iannotti at 312-527-8061

Chicago Tribune
QuickFind™
Homes. Jobs. CARS. Now.
Text any WEB ID to 25555 and get the car listing sent right to your phone!
Standard text messaging fees apply.

ACURA

ACURA TL	2007	107K	CB314742	$ 13,750	By Owner	1-773-805-2234

CHEVROLET

CORVETTE	2001	25k	CB328265	$N/A	Currie Motors Ford of Frankfort	888-568-3705
EQUINOX	2011	47k	CB328418	$20350	Currie Motors Ford of Frankfort	888-568-3705
IMPALA	2009	67k	CB338583	$12966	Currie Motors Ford of Frankfort	888-568-3705
TAHOE HYBRID	2008	68k	CB338179	$30825	Currie Motors Ford of Frankfort	888-568-3705

FORD

E350 SUPER DUTY	2012	12k	CB338586	$23844	Currie Motors Ford of Frankfort	888-568-3705
EDGE	2008	54k	CB329390	$19849	Currie Motors Ford of Frankfort	888-568-3705
ESCAPE	2011	33k	CB326363	$19948	Currie Motors Ford of Frankfort	888-568-3705
EXPEDITION	2004	128k	CB338115	$9899	Currie Motors Ford of Frankfort	888-568-3705
F150	2010	42k	CB329186	$32488	Currie Motors Ford of Frankfort	888-568-3705
F150	2003	171k	CB326492	$8850	Currie Motors Ford of Frankfort	888-568-3705
FOCUS	2010	44k	CB325590	$13950	Currie Motors Ford of Frankfort	888-568-3705
FOCUS	2010	44k	CB338130	$13350	Currie Motors Ford of Frankfort	888-568-3705
FOCUS	2009	48k	CB328287	$10850	Currie Motors Ford of Frankfort	888-568-3705
FREESTAR	2004	105k	CB338114	$7190	Currie Motors Ford of Frankfort	888-568-3705
FUSION	2012	28k	CB338585	$19966	Currie Motors Ford of Frankfort	888-568-3705
FUSION	2011	7k	CB331563	$16850	Currie Motors Ford of Frankfort	888-568-3705
FUSION	2008	68k	CB338163	$13450	Currie Motors Ford of Frankfort	888-568-3705
MUSTANG	2011	11k	CB326075	$44550	Currie Motors Ford of Frankfort	888-568-3705
MUSTANG	2011	23k	CB329899	$22966	Currie Motors Ford of Frankfort	888-568-3705
MUSTANG	2004	2k	CB327407	$22500	Currie Motors Ford of Frankfort	888-568-3705
TAURUS	2011	32k	CB338587	$23622	Currie Motors Ford of Frankfort	888-568-3705
TAURUS	2010	25k	CB326149	$24250	Currie Motors Ford of Frankfort	888-568-3705
TAURUS	2010	53k	CB330539	$N/A	Currie Motors Ford of Frankfort	888-568-3705
TAURUS X	2008	46k	CB321238	$20850	Currie Motors Ford of Frankfort	888-568-3705
TAURUS X	2008	48k	CB326630	$15977	Currie Motors Ford of Frankfort	888-568-3705

HONDA

CIVIC 4DR	2002	142K	CB338609	$ 5500	By Owner	630-801-9982
CR-V	2009	34k	CB326564	$23495	Currie Motors Ford of Frankfort	888-568-3705
CR-V	2009	46k	CB331188	$21888	Currie Motors Ford of Frankfort	888-568-3705

JEEP

PATRIOT	2008	66k	CB327944	$13950	Currie Motors Ford of Frankfort	888-568-3705

LEXUS

LS 430	2001	171k	CB328637	$9495	Currie Motors Ford of Frankfort	888-568-3705
LS 460	2008	52k	CB323309	$36550	Currie Motors Ford of Frankfort	888-568-3705

MERCURY

MILAN	✓ 2010	30k	CB329568	$20440	Currie Motors Ford of Frankfort	888-764-8608
SABLE	2009	25k	CB324762	$17488	Currie Motors Ford of Frankfort	888-568-3705

MINI

COOPER S CLUBMAN	2008	52k	CB338584	$17496	Currie Motors Ford of Frankfort	888-568-3705

MITSUBISHI

LANCER SPORTBACK	2010	20k	CB336596	$16995	Currie Motors Ford of Frankfort	888-568-3705

NISSAN

CUBE	2010	35k	CB327932	$12944	Currie Motors Ford of Frankfort	888-568-3705

SUBARU

FORESTER	2009	51k	CB317826	$16966	Currie Motors Ford of Frankfort	888-568-3705

SUZUKI

GRAND VITARA	2009	44k	CB323094	$14850	Currie Motors Ford of Frankfort	888-568-3705

Chicago Tribune
QuickFind™
HOMES. Jobs. Cars. Now.
Find your next home in 3 Easy Steps!
1 Note WEB ID for homes of interest
2 Text WEB ID to 25555 or type in online at chicagotribune.com/homefinder to get expanded details including photos, seller contact info, & driving directions
Standard text messaging fees apply.
3 Find your next home

For Sale

City	Price	WebID	Address	Property Type
Chicago	$375k	QF05281	1487 N Stoat	Single Family Home

Residential For Sale–City North

BUCKTOWN $450000 CB031376
2103 N. CAMPBELL CONDO
By appointments 5 UNITS CONDOMINIUM BUILDING
Contact: 773.772.8500
Email: info@wilmotproperties.net

CHICAGO- NORTH $162,500 CB327863
4343 N CLARENDON UNIT 1007 CONDO
Ready to move in, 1br/1ba, 10th flr w/ great West view. Deeded Parking, Elevator, Pool, Tennis, Grills, Party Room, Galati Realtors 773-478-6711

LINCOLNWOOD $350,000 CB321919
3917 W. JARLATH SFH
4BR/2.5BA, all upgrades, large garage, fenced yard, in-law/nanny quarters, **Showing Friday, Saturday, Sunday 12-3**. 847-331-8847

CITY NORTH $495000 CB031395
2100 LINCOLN PARK W CONDO

Sunday, July 15th 1:00 pm - 4:00 pm One of a kind Upgraded vintage Duplex @ The Pierre across from Lincoln Park w/a 600 ft. landscaped terrace-2 Bdr. 2.5 Bath- 24/7 doorperson. All ammenities. MLS# 07939554

Residential For Sale–NW

DES PLAINES DREAM CB326426
501 COLUMBIA SFH
5BR/2.5BA,3 frplcs,jacuzzi, hwd flrs, fin.bsmt., 2 car garage. Huge lot. Brkr-own. $296K. Seller Finance pos. Foundation Homes, 847-890-2551.

DES PLAINES $205,000 CB338260
902 JEANNETTE SFH
2BR Brick Ranch on oversized lot. Updated kitchen, close to Metra. 1 car garage. Please call 773-964-5776. Property also for rent, $1300/mo.

ELGIN $285,995 CB338203
1059 ARCADIA DRIVE ACTIVE ADULT

Toll Bros. 2 BR, 2 Bath, 2-car garage. 1st fl. master BR suite. Gated entrance w/amenities & clubhouse. OPEN HOUSE 10-6, Fri-Sun. (847)695-0961

ELGIN $311,995 CB329590
3882 VALHALLA DRIVE ACTIVE ADULT

Toll Bros. 3 BR,3BA, 1st fl. master BR, 2-car grge. Granite countertops. Gated entry w/ amenities. OPEN HOUSE 10-6, Fri-Sun. (847) 695-0961

PORTAGE PK. $1695 CB031451
IRVING PK./CENTRAL SFH
LARGE REHAB HOME, 4BDR.3 BATH, MASTER BDR. WITH PRIVATE BATH,BALCONY, HRDWD. FLRS. , APPLIANCES.CLOSE TO SCHOOLS, CTA, METRA. FOR INFO. CALL 312-213-0808

Residential For Sale–West

ONLINE AUCTION CB328421
ILLINOIS BANK OWNED HOMES FOR SALE
Selling: Wed, July 18th @ 7:00 PM
From: Courtyard Chicago Deerfield
BUYER'S AGENT: Up 2.5% Commission Avail!
No Back Taxes, No Liens, Insurable Title!
Go ONLINE for details NOW!
www.BidNowIL.com or 1-866-539-9548
Hudson & Marshall
High Performance Auctioneers
In conj w/ Luke Lee Gaule
BR476134489 AU44000067

Vacation Prop For Sale

PESHTIGO, WI 54157 AUCTION CB326551
W 6196 FAWN LN WATERFRONT

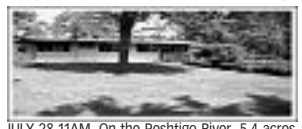

JULY 28-11AM, On the Peshtigo River, 5.4 acres, 2BR, 1BA, 10% down. McNabb Auction. Charles McNabb Auctioneer #2393, 920-373-6171

KENTUCKY LAKE $29,900 CB338596
Lender Ordered
LAKE LIQUIDATION SALE!
2 ACRES W/ FREE BOAT SLIPS
ONLY $29,900. WAS $69,900!
Boat, ski, fish on 160,000 acre Kentucky Lake! All infrastructure completed. Own for pennies on the dollar. Excellent financing. Call now: 1-800-704-3154, x 3769.

LA PORTE, IN $284,900 CB330883
401 OUTLOOK COVE DR LAKE CONDOS

1 hr from Chi, 600 ac Pine Lake, Boat Slips, Pool, 2/3 Beds, Wonderful Views, Free Boat Slip thru 8/31/12. outlookcove.com or 219-362-7722.

NW INDIANA $114,900 CB328417
NEAR NOTRE DAME ---------REDUCED PRICE LAKE HOME
5 BR, 2BA, Estate Sale, 2342 sq. ft., appliances, H/AC, cntry kitch, **NEW ROOF**, 90 min from Chgo MUST SEE! Call for appointment -- 574-586-2111

SW MICHIGAN $379,900 CB327049
WALL LAKE DELTON SINGLE FAMILY

202' frntg, 3 bdrm ranch walkout. Other lake props avail. Chapple Realty 269-623-4058 or westmichiganlakes.com

National–Lots/Acreage

HARRIETTA, MI 49638 $64,900 CB328370
CORNER OF 15 1/2 & W. 28 1/2 RD. ACREAGE
15 Panaramic Northern MI Acres 2 sides National Forrest Recreation, Wildlife, Serenity. Mins to Ski & Golf Resorts, WATER! By Owner: 269-628-7122

SCHOOLCRAFT, MI CB327786
8688 WEST X AVE. ACREAGE
Near 4th Street & X Ave. 70 acres, Pond, 50 Tillable acres, Woods for Good Hunting, LARGE STORAGE BUILDING! Call Owner: 269-679-2384

National–Lots/Acreage

WATERSMEET, MI $1,500,000 CB338196
BIRCH LAKE RD. LAND & LAKE
Exclusive rare offering at WI/MI border. 22 acre lake w/fish. Surrounded by 142 acres mature woods. Small log bunkhouse w/elec & fireplace. Private access only. Serious buyers only, prefer indiv. Call 414-302-1503 or email ljlandis@att.net. Photos available via email.

National–Residential

GRIFFITH, IN AUCTION CB312487
SINGLE FAMILY
Real Estate Auction Griffith, IN
1036 Woodlawn Ave. 2BR 2BA 1,286sf+/-
Sells: 2:00PM Sat., Jul. 28 On Site
williamsauction.com or **800-801-8003**
A Buyer's Premium may apply.
IN Broker: Bradford P. White Re Lic PB21005302.
Auctioneer: Andrew R. White
Auc Lic AU11100052

LAWRENCE, MI $129K CB338210
56204 56TH ST SFH
SW Michigan Lake properties: 5 Ac 300ft. on lake, 3 bed,2 BA $219K MLS#12015067 and 90 ft on water, all sports lake, 3 Bed, 1 BA, boats and all toys Inc. $129KLS #12017505 @www.swmric-.com Golden Star Realty Inc.

SALEM, WI $370,000 CB329850
9818 256TH AVE SFH
Country equestrian estate, on 5 acres. 4BR home w/welcoming front porch. New stainless steel appliances, granite kitchen. 2-3 stall barn w/fencing. Easy commuting. Close to Silverwood. Homestead Realty, 847-571-4003.
Open Sunday, 7/15, 1-3pm

ST. JOESPH, MI $595,000 CB338625
NEAR LAKE MICHIGAN SFH
Extremely Private Executive ALL Brick Home. 5BR/4.5 BA, **BEAUTIFUL** 5600 Sq. Ft. Includes, 1800 Sq. Ft in Lower Level: Kit., Bath + Changing Rm, Bar, Dance Flr, LR/DR, Huge BR! Hardwood Flrs, Dble Stone Fireplace, 9ft ceilings on 1st flr. **PERFECT ENTERTAINMENT HOME!** Beautiful 46' Porches (2) overlooking a vinyard & wooded area. Walk out to gorgeous low maint. pool in a lovely country setting, 3 car garage. Pool House, Storage Space. Huge Parking Area. 5 miles from Lake Michigan. Please Call: 269-429-0090

UPPER MI- LAKE HOME $189000 CB031454
802 RUNKLE LAKE RD SFH
Opn concept, vault. ceilings, walk out bsmnt, sliding glass doors open to deck, 2 car att. gar. on 1.5 acre lot, w/ 275 ft sandy beach frontage. Exc. for swimming & fishing. 906-367-1931

VIOLA, WI $260,000 NEG CB314045
18344 PATCH HILL DR SFH W/40 ACRES
New 2 br w/ full basement, 3 bath. 35 of 40 acres are wooded. Richland Center County in SW WI. Mill Creek runs thru property. 608-538-3980

National–Commercial

CHIT CHAT CHAW RESORT 4.8 ACRES CB338623
1-870-431-5584
RESORT
Fishing Resort, Bull Shoals Lake, AR, 4.8 acres, 2BR House, 8 Modern cabins, swimming pool, 16 stall boat dock w/ electric. 1-800-473-8750. chitchatchawresort@yahoo.com, www.chitchatchawresort.com

MICHIGAN CITY, IN 45,000+/- CB329848
COMMERCIAL
Real Estate Auction Michigan City, IN
1001 E. Coolspring 45,000+/- Bldg on 4.91ac lot
Sells: 4:00PM Sat., Jul. 28 On Site
williamsauction.com or **800-801-8003**
A Buyer's Premium may apply.
IN Broker: Bradford P. White Re Lic PB21005302.
Auctioneer: Andrew R. White Auc Lic AU11100052

STURGEON BAY, WI 3300 SQ FT CB330265
773-401-6107 RESTAURANT
Restaurant/Tavern nestled on a wooded peninsula in beautiful Door County, WI. In full operation, perfect turn key opportunity. Includes all commercial appliances. Business features a deck with outdoor grill, bar, & large deck-side stage for musical performances throughout the summer months. On site 1 bedroom apartment, with garage & storage. Fantastic for manager living quarters or additional income property. Land Contract option available for the right buyer. For photos visit www.FishingHoleBar.com/photos/

National Real Estate

LINCOLNWOOD $725000 CB031446
2205 TODD DRIVE APT

20 Unit Apartment building. 2 bedroom units. 12 1.5 bath and 8 1 full bath units. Nice square footage. Building totally updated over last few years. Good cash flow. Low vacancy. Just reduced $75,000. Recently appraised for

DIXON, IL $849,000 CB338620
SINGLE FAMILY
CUSTOM LAKEFRONT HOME - 5,000 sq ft, 4 BR, 3 ½ BA home w/top of the line everything. Spectacular views. Heated 4 car garage. About 2 hrs from Chicago. $849,000 **United Country** - 1-800-999-1020 Ext. 130. www.unitedcountry.com

MI-SW $189,900 CB327548
GREAT BEAR LAKE SINGLE FAMILY
150' frntg, 3 acres, wooded setting, 3 bed, 2 bath home, 2 car garage w/added room, 2 story storage bldg w/electric, pond w/fountain & more. Lakes & Country Realty LLC (269) 521-3400

SCHERERVILLE, IN $249,900 CB329912
213 GOLFVIEW DR HOME
Open House Saturday July 14th, 1pm - 4pm. In ground pool and a 8 person hot tub.

ST. JOHN, IN $299,000 CB330701
9166 MAPLE COURT HOME
Open House Sunday July 15th, 1pm - 4pm. One acre lot. Four bedroom two bath on a cul-de-sac.

Chicago Tribune
QuickFind™
HOMES. Jobs. Cars. Now.

Find your next home in 3 Easy Steps!

1 Note WEB ID for homes of interest

For Sale

City	Price	WebID	Address	Property Type
Chicago	$375k	QF95281	1497 N Stoat	Single Family Home

2 Text WEB ID to 25555 or type in online at chicagotribune.com/homefinder to get expanded details including photos, seller contact info, & driving directions

Standard text messaging fees apply.

3 Find your next home

Residential For Rent–City Central/Loop

GOLD COAST $1515 WEBCB331223
860 N DEWITT HIGHRISE
1/2 Block from Lake and Water Tower Place Features include roof deck, conference room, exercise room, storage, garage, AC, 24hr doorman. Heat included. Close to everything.

1BR $1515
312-642-2860

Residential For Rent–City Northwest

ARLINGTON HEIGHTS $1,850 CB333616
608 HINTZ SFH
All updated, 3 bedroom 1.5 bath. Split level, large fenced yard, A/C, eat-in-kitchen. Available Immediately. Call 847-812-9217

Residential For Rent–City South

CHICAGO $1100/MO. CB330368
2111 W. 72ND ST SFH
3BR/1BA brickhome, energy efficient appl. Sec. 8 ok, full bsemnt, 2 fireplaces, HW flrs, tenant pays util, 2 car gar, centr. air, 1 mo. sec. 773-858-6128

Residential For Rent–West

NAPERVILLE $2350/MO CB338186
701 MIKE COURT HOME
Btfl 4BR 2.5BA FIN BSMT/FP/2 car gar/Kit Appls/ Wash/Dryer. Metra/ I-88 v.close. Dist 204 schools. 1 mo. security needed 630-216-9542

Residential For Rent–S/SW

COUNTRY CLUB HILLS $1450/MO CB330574
3791 HIGHLAND PLACE HOME
4Br 2Ba 2 car gar, fin bsmnt, lg fenced in yd, new carpet, fresh paint. Nr public trans., schools, stores. Crt chk req'd. 1 mos & sec. 708 743-6606

Apt For Rent–City North

ROGERS PARK $1350.00 CB031365

1219 WEST FARWELL APT
Lovely 3brm. Owner occupied 2flat.Dining rm, kitchen,sun rm.In unit laudry. Secure parking available. 312 420-9890 1219 west Farwell

CHICAGO $1100 CB331225
7337 N. DAMEN AVE. APT
Lg 2 BR, living rm, dining rm, 1 BA. A/C, heating, hdwood fl, near public trans. Rogers Pk area, 1200 sq. ft. Please contact George 773-562-6606

CHICAGO $1250/MO CB338630
NEAR LINCOLN SQUARE APT
2BR deluxe vintage 5 rms. 2BA w/jacuzzi, formal DR, modern kit w/stainless steel appl, grnte ctrs, w/d in unit. firpl & lg bal, C/AC 847-948-0912

CHICAGO $925/MO. CB326308
5220 N. CHRISTIANA APT. 2S APARTMENT
Large 2 Br, 1 Ba. 1st floor. Hardwood floors. Large Living Room & Dinning Room. Near Schools & Trans. No Section 8.Call 847-331-0993

CHICAGO $112/WK CB315464
NORTHSIDE ROOM FOR RE
Room with Stove, Refrigerator, Bath & Shiny Wood Floors. Near Shopping/Transportation. Good Heat. 773-561-4970

CHICAGO $450 CB338252
2653 N. CLARK HOTEL ROOM
"The Heart of Lincoln Park: $125/WK, $450/MO HOTEL COVENT. TV room, A/C, Maid, Parking. Men's residence. 773-549-3399

Apt For Rent–City North

E ROGERS PARK $1150 CB327528
UNFURN APT
Sunfilled 1500 SQ FT,2/BR, 1/BA No Deposit Walk to lake,new kit,FDR,oak flrs,French windows,laundry773.743.4141 URBANEQUITIES.COM

EDGEWATER $108/WK WEBCB331110
CHICAGO NORTHSIDE ROOM TO RENT
Nice Furnished Room w/Stove, Fridge & Bath. Near Shopping & Transportation. Elevator & Laundry in Bldg. Sr. discount. Call 773-275-4442

E ROGERS PARK $835/HEATED CB330389
UNFURN APT
1/BR, 1/BA No Deposit, Walk to lake, vinatge, new kit, FDR, oak flrs, dining room
773.743.4141 URBANEQUITIES.COM

PETERSON PARK $1250 CB338644
NEAR PETERSON & CALIFORNIA APT
Newly remodeled 2nd flr 3BR/2BA. Living rm, dining rm, kitch, heat not incl., no pets. No sec. 8 Call George 847-329-9788. By appointment.

WEST ROGERS PARK $795/MONTH CB327942
NEAR DEVON AND WESTERN APARTMENT
HEATED. 1 BR 4 rm, carpet, new windows, intercom, heat & water included, laundry. No pets. **1-847-670-9210**

Apt for Rent–City Northwest

AVONDALE $760/MO CB325838
3834 W. CORNELIA APARTMENT
1BR with dining area, hrdwd, heat included, new quality renovatations, quiet building, laundry, access to yard, & plenty of parking. 708-539-3417

CHICAGO $845/MO CB326858
ELSTON/PULASKI APARTMENT
4 rooms, 2BR, heat and cooking gas included. 3rd floor, laundry, near transportation. Old Irving Neighborhood. Call: 773-329-1353

CHICAGO $950/MO CB320242
NORTH TROY APT FOR RENT
Near Lawrence/Kedzie. Close to blue line. 2 BR, 1 BA. 1 car garage. Heat included. Remodeled. Call 773-736-5361.

CHICAGO $800/MO CB315958
NORWOOD PARK 5934 N ODELL AVE APT
1 Bedroom near Resurrection Hospital, free parking and laundry. Hardwood floors, close to public transit, Heat included. Call 773 775-4281

Apt For Rent–City West

CHICAGO $105/WK WEBCB317965
AUSTIN ROOM FOR RE
Clean Room with Refrigerator and Microwave. Near Oak Park, Wal-Mart, Bus & Metra.
773-637-5957

CHICAGO $750/MO CB338634
JACKSON & CICERO APT
Very clean small basement apt, 2BR, jacuzzi, tenant pays all utils. Gas & lights. Remodeled. Laundry, Close to bus. 773-339-2110

SW CHICAGO $575-800 CB321191
AUSTIN & ROOSEVELT APTS
Studio, 1 & 2 BR remodeled apts. No pets, no waterbeds. Near public trans. **773-370-8907**

Apt For Rent–City South

BEVERLY/CALUMET HEIGHTS $580-650 CB338622
UNFURN APTS
Beautiful rehabbed apartments. Well maintained and secure buildings. Hardwood floors, appliances and laundry. Heat included. Near transportation. Discount available.

10627 S. Hale- Studio $580
2211 E 87th St- 1 Bdrm $650

Call Monday thru Friday 9am-4pm 773-221-2100

Apt For Rent–City South

BRONZEVILLE $1300 CB327009
APT
3BR/1.5BA in 2 flat house. HW floors, granite, central AC, fireplace, dishwasher, garbage disp, w/d, fridge, alarm, deck, yard. 773-343-4400

CHICAGO $650/$850 CB331725
7030 S AITESIAN APARTMENT
Sec 8 welcome. Recently remodeled 2 bedroom with den, lg kit, Living room & Dining room, parking, central air, carpet & ceramic floors, fenced front & rear yard, garage, & laundry available. Electronic security available. Call 630 267-2969

CHICAGO $900/MO CB319699
SW AREA APARTMENT
2BR, well-maintained, quiet building, heat included, laundry room on premises,
Call 773-238-7203 to inquire.

CHICAGO $700/MO CB338633
59TH & TALMAN APT
Nice & Huge Apartment with 2 bedrooms, Living room & Dining room. Laundry on site. Carpet & Tile. For More Info Call: 312-213-0243

CHICAGO $1100/MO CB328415
8110 S MARSHFIELD APT
4br, kitch, living & dining room & 1ba, hardwood floors. Recently decorated. Heat incl. Street parking. 773-895-8543 Call after 5pm.

SOUTHSIDE $900.00 CB030202
SOUTHSIDE APT
Newly Rehabed huge 3 bedroom, 1 bath, heating and appliances are included
$900 a month
call (773) 706-7373

Apt For Rent–North

SKOKIE $900/mo. CB327710
NEAR DOWNTOWN SKOKIE APARTMENTS
Large 2 BR. Dining room, hardwood, decorated, heat, appl's & laundry incl. Near Shopping & Park. No Pets! Credit Check Req. 847-676-2124

SKOKIE $1300/MO. CB338182
4707 WASHINGTON APARTMENT
2BR/2BA Totally remodeled, Heat, Cooking Gas, Parking, Storage, & Laundry Included. Close to new Skokie train station. **847-581-9886**

WHEELING, IL $1390 CB338643
650 MILL CIRCLE COACH HOUSE
2 br, 2 ba 1100 sq ft penthouse. New paint & hardwood flrs, in unit W/D, pvt balcony, attached garage w/entrance & storage. 847-323-1964

WILMETTE $1,950 CB328445
LAKE & HIBBARD TOWNHOME
Deluxe 3BR, 2.5BA. Eat-in kit, patio, all appls incl W/D, CAC, garage+prkg, bsmt, sm dogs ok, avail 9/1. Alfini Assocs. 847.825.6948, 847.498.9397

Apt For Rent–Northwest

ARLINGTON HEIGHTS CB321292
CLOSE TO DOWNTOWN APT
2nd Flr, 2BR , NO PETS, Available 8/15. Heat & Gas incl. Parking Avail. Alarm System. Call 630-250-1707 OR 847-275-4483 for more info.

BARRINGTON $1,300-1,500 WEBCB328432
CONCORD & BRISTOL TOWNHOUSE
BARRINGTON PICKWICK PLACE

The Chicago area's finest rentals.
2 & 3 Bedroom townhomes in a neighborhood of fine homes near Bakers Lake.
1 block SW of highway 14.
Call resident manager 847-381-5443

WILFRED JACOBSON & CO
847-674-5303

PORTAGE PARK, CRAGIN $725 CB031390
3046 N CICERO AVE APT
2br Apt w/hdwd flrs
FREE parking, lrg porch
$725 + 2mo sec dep
773-814-5404 credit check req

Apt For Rent–Northwest

SCHAUMBURG $1325 CB338617
2BR/2BA CONDO
Exc. location, near Ikea, hwy, & train station. School distr. 211. Utilities incl, outdoor pool & attached 1200 SF terrace. 847-347-7424

Apt For Rent–West

ELMHURST CB338233
111 THIRD ST APARTMENTS
New, spacious, luxurious 1 & 2 BRs. Dntwn loc. Elevator. Covered prkng. All appls. W/D. No pets. Age restricted. 630-501-1676 / 630-782-1400

BENSENVILLE $750/MO CB338142
YORK & GRAND AVE APT
Deluxe 1br apt with walk-in closet and balcony. Small building, close to Route 83 and I-294.
No pets. Laundry facility & parking. 630-616-0922

DOWNERS GROVE $805-1255/MO. WEBCB336562
BELMONT 1 & 2 BR APTS
Spacious, Newly Decorated. Eat-in kitchen, all appls, laundry, carpeted, prkg/water incl. Near trains & shops, **630-663-0417 or 630-887-0594**

ELMHURST WEBCB331944
150 SCHILLER APARTMENTS
Large luxury 1 and 2 BRs. Penthouse available. Downtown location. Elevator. Secure, indoor, parking all appls. W/D. No Pets. 630-782-1400

ELMHURST $765 CB330195
E LAKE STREET APARTMENT
NO DEPOSIT! 1BR $765. Great kitch, new applcs, carpeting, A/C. Balcony overlooks pool. Heat & parking incl. 773-743-4141 urbanequities.com

Vacation Property For Rent

SANIBEL, FL CB325912
NEAR FT. MYERS CONDO
Sanibel Island, FL Gulf front condo 1Br sleeps 4. Tennis, pool, and shelling. From $810 per week. Call for discounts 612 730-2728

Commercial For Rent–City

CHICAGO N. SIDE CB329623
773-385-5700 COMMERCIAL
MULTIPLE COMMERCIAL SPACES AVAILABLE!

City Approved Food Services/Production Space with sinks, hoods, heavy power gas, electric plus. USDA Approved.
Warehouse Office Manufacturing, Dock, Shops, Metal, Wood and Stone, Parking and Storage. 20' Ceilings.

Great pricing! Call Peter 773-385-5700
pierportre@sbcglobal.net

Commercial For Rent–NW

DES PLAINES WEBCB326064
1ST & PRAIRIE MANUF/OFFICE
10,000 sf commercial manufacturing space. Inside dock, 14 foot ceilings, a/c throughout, 600A-3phase elec serv, 900 SF office included. Walk to Metra and Pace. Under $5 per square foot.

Alfini Associates 847-825-6948 OR 847-498-9397

SCHAUMBERG ~825 SQ FT CB329381
312-479-5506 OFFICE/STORE
Office/store for rent in busy strip mall on Meacham Road. 2 months rent free! $1395/mo. gross

DES PLAINES 1400-15K SQ FT CB338064
847-564-1600 OFFICE/WHSE
Des Plaines on Rand Road. Arlington Hts at Golf & Algonquin. OH doors, bed level dock. Aggressive deals with FREE rent. josephrealestate.net

Literary Events

wednesday

COLSON WHITEHEAD

Bestselling author **Colson Whitehead** discusses and signs his post-apocalyptic horror novel **Zone One** at the Chicago Public Library. The free program takes place on **Wednesday, July 18 at 6 p.m.**, in the Cindy Pritzker Auditorium at the Harold Washington Library Center, 400 S. State St. **Zone One** is a spine chilling story about a global pandemic that has devastated the planet and humanity, leaving the living and the living dead in its wake. For more information, visit **chicagopubliclibrary.org**, or call 312-747-4050.

AUCTION MART

Advertise in Monday, Wednesday & Sunday Business

Sunday space deadline: Thursday 12 Noon
Material deadline: Thursday 5PM

Monday space deadline: Friday 3PM
Material deadline: Friday 5PM

Wednesday space deadline: Monday 3PM
Material deadline: Monday 5PM

For more information or to
place an ad, call 312 222 4089.

Chicago Tribune

7		6			9			
3	2		6					1
		1				7		6
		7		9	8			
4			7		2			5
			1	4		3		
8		5				4		
2					6		5	7
			2			1		8

DIFFICULTY RATING: ★☆☆☆☆

6	2	5	4	9	3	8	7	1
8	1	3	7	5	6	9	4	2
9	4	7	8	2	1	3	5	6
7	8	1	5	6	2	4	9	3
5	3	6	9	7	4	1	2	8
4	9	2	1	3	8	5	6	7
2	6	9	3	8	5	7	1	4
3	5	4	6	1	7	2	8	9
1	7	8	2	4	9	6	3	5

FRIDAY'S SOLUTIONS

H	O	T			P	H	A	S	E		U	L	N	A
A	V	O	N		Y	E	M	E	N		S	O	A	P
M	A	R	E		T	I	M	E	D		U	R	G	E
	L	O	A	T	H	S	O	M	E		R	E	S	T
			R	O	O	T			A	R	E			
S	O	L	E	M	N		B	A	V	A	R	I	A	N
P	R	O	S	E		F	E	L	O	N		S	E	E
E	A	S	T		O	I	L	E	R		A	L	O	E
A	T	E		A	N	N	I	E		T	R	E	N	D
K	E	R	O	S	E	N	E		C	U	R	T	S	Y
			P	A	L			T	U	B	A			
P	A	P	A		I	M	M	E	R	S	I	O	N	
I	R	A	Q		N	A	O	M	I		G	H	I	J
E	C	R	U		E	L	O	P	E		N	I	N	A
D	O	T	E		R	E	N	T	S			O	E	R

TODAY IN THE YEAR ...

1790: The District of Columbia was established as the seat of the federal government.
2004: Millennium Park in Chicago was opened to the public.
2009: The Sears Tower, Chicago's tallest building, was officially renamed Willis Tower after London-based insurance brokerage Willis Group Holdings bought the naming rights.

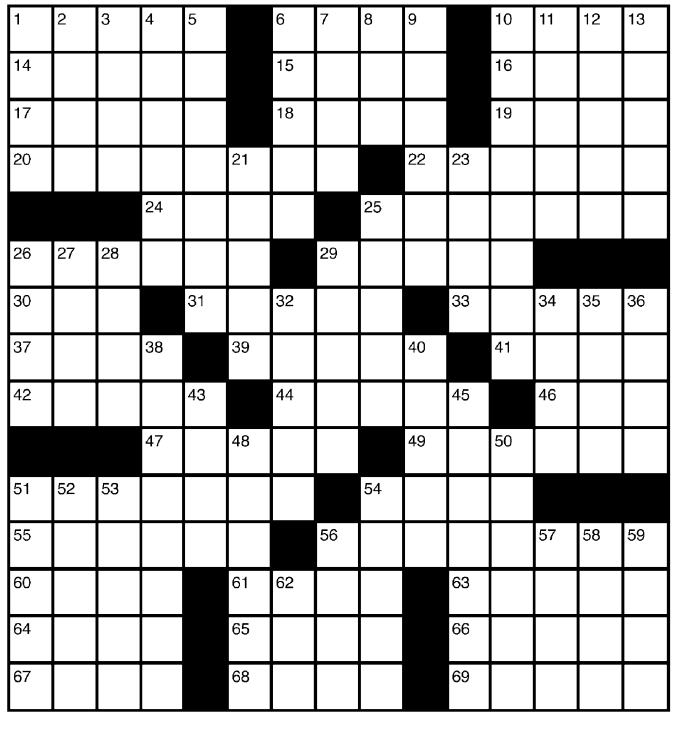

ACROSS
1 Tear into bits
6 Twofold
10 Bereavement
14 Lift and throw
15 Iran's continent
16 Leave out
17 Killer whales
18 Late actor Foxx
19 Prefix for legal or medic
20 Foretells
22 One of Santa's reindeer
24 Historical periods
25 Abnormal; wayward
26 Covered with a layer of gold
29 Went public with
30 Actress Gabor
31 Passes out cards
33 Within _; handy
37 Every
39 Instruct
41 Robert or Elizabeth
42 Verb in a bread recipe
44 First stage
46 Scottish "no"
47 Destroys
49 Folk story
51 Depresses
54 Greek cheese
55 Anew
56 Mosque towers
60 Lunch hour
61 Captain in "Moby-Dick"
63 Wall recess
64 Sand mound
65 Mother _; rich ore deposit
66 Theater worker
67 Winter vehicle
68 Pitcher
69 Glowed

DOWN
1 Small store
2 German mister
3 Marathon
4 Sidestepped
5 Wanted
6 Pub game
7 Does drugs
8 Assistance
9 Hook and _ truck; fire fighters' vehicle
10 Crooked
11 Largest city in Nebraska
12 Ambulance's warning device
13 Begin
21 West Point student
23 Declare firmly
25 Compact _; CDs
26 Avid computer tech, perhaps
27 _ the Terrible
28 "Arsenic and Old _"
29 Ladd & Thicke
32 Long periods
34 Top rating
35 Extended family
36 Pay attention to
38 Gelled
40 Singer Reddy
43 Member's fees
45 Lockjaw
48 Breathe in
50 Tastelessly showy
51 Makes smooth
52 Run _ of the law; commit a crime
53 Male bee
54 Dietary need
56 Manufactured
57 Canyon sound
58 At that time
59 Extremely dry
62 In what way?

THE BEST HEALTH AND BEAUTY BRANDS.
GREAT-LOOKING OFFERS.

FOR HEALTHY TIPS AND BEAUTIFUL BARGAINS
PERSONALIZED FOR YOU, GO TO:
chicagoshopping.com

We are proud provider of the following Dental Insurance
compbenefits
Aetna
MetLife
United Concordia
Delta Dental
Humana
UnitedHealthcare
Cigna
Guardian
BlueCross BlueShield
...and many more!

Impressionsdental
Create a lasting impression with your smile

New Patient Free Whitening Limited Time Offer

Convenient Before & After Work and Saturday Appointments.
Call today for details!

Lincoln Park
1439 W Fullerton Ave. • Chicago
773.697.3939

Lakeview
3270 N Clark • Chicago
773.698.6983

www.ImpressionsDentalChicago.com

NO MONEY DOWN!^

0% APR^ x 72 MONTHS ON ALL NEW AMERICAN VEHICLES!

BE PATRIOTIC LIKE STU AND YOU'LL SAVE HUGE!

GOLF MILL Ford

BUILT WITHOUT YOUR TAX DOLLARS!

#1 IN ILLINOIS & THE ENTIRE MIDWEST 2007 2008 2009 2010 2011 WE'RE 5 FOR 5!†

MADE IN THE USA SALES EVENT

0%^^ APR AVAILABLE!

NEW 2012 FORD FOCUS
94 AVAILABLE AT VARYING PRICES
FULL FACTORY EQUIPPED! #121499
$13,991* OR $219† PER MO W/ $500 DOWN — 40 MPG~

0%^^ APR X 60

NEW 2012 FORD FUSION
85 AVAILABLE AT VARYING PRICES
FULL FACTORY EQUIPPED! #121750
$15,888* OR $259† PER MO W/ $500 DOWN — 41 MPG~

0%^^ APR X 60

NEW 2012 FORD ESCAPE
109 AVAILABLE AT VARYING PRICES
AC, PW, PL, ALLOYS, #120924
$16,888* OR $279† PER MO W/ $500 DOWN — 34 MPG~

NEW 2013 FORD MUSTANG CPE
38 AVAILABLE AT VARYING PRICES
V6, PL, PW , PL, TILT, CRUISE, CD, ALLOYS, #130766
$19,981* OR $339† PER MO W/ $500 DOWN — 31 MPG~

NEW 2012 FORD EDGE SE
46 AVAILABLE AT VARYING PRICES
V6, ALLOYS, PL, PW, TILT, CRUISE, CD, AUTO, #120735
$23,888* OR $419† PER MO W/ $500 DOWN — 30 MPG~

0%^^ APR X 60

NEW 2012 FORD F-150 CREW CAB
92 AVAILABLE AT VARYING PRICES
AUTO, AC, FULL FACTORY EQUIPPED! #112170
$23,888* OR $419† PER MO W/ $500 DOWN

NEW 2012 FORD TAURUS SE
27 AVAILABLE AT VARYING PRICES
V6, AUTO, PL, PW, TILT, CRUISE, ALLOYS, #121418
$23,991* OR $419† PER MO W/ $500 DOWN — 29 MPG~

NEW 2012 FORD F-250 SUPERCAB
21 AVAILABLE AT VARYING PRICES
V8, AUTO, HEAVY DUTY, CRUISE, AM/FM/CD, FULL FACTORY EQUIPPED, #110610
$26,991* OR $479† PER MO W/ $500 DOWN

NEW 2012 FORD EXPLORER
33 AVAILABLE AT VARYING PRICES
V6, PL, PW, TILT, CRUISE, CD, LOADED! #130050
$26,991* OR $479† PER MO W/ $500 DOWN — 28 MPG~

One Hundred Club

VOTED ONE OF THE TOP 100 FORD DEALERS IN THE COUNTRY!

5 YEARS IN A ROW!

0.9% APR ON PRE-DRIVEN VEHICLES ONLY AT GOLF MILL FORD!**

OVER **600** QUALITY PRE-DRIVEN VEHICLES FOR EVERY BUDGET!

7 YEAR/ 100,000 MI WARRANTY ON ALL CERTIFIED PRE-OWNED VEHICLES††

ALL PAYMENTS INCLUDE TAX, TITLE, LICENSE & DOC FEE†

$500 DOWN† DELIVERS

CARS

02 MAZDA PROTEGE 5 — POWER MOONROOF, ALLOYS, PL, PW, #X2011 — $6,989* OR $159† PER MO W/ $500 DOWN

02 INFINITI Q45 — LEATHER, MOONROOF, HEATED SEATS, FULLY LOADED! #X2014 — $7,989* OR $179† PER MO W/ $500 DOWN

05 SCION tC — ALLOYS, LEATHER, POWER MOONROOF, LOADED! #X2032 — Leather, Moonroof! — $9,989* OR $219† PER MO W/ $500 DOWN

04 HONDA ACCORD EX V6 — AUTO, MOONROOF, ALLOYS, FULLY LOADED, #X2030 — V6! — $10,989* OR $239† PER MO W/ $500 DOWN

03 VW JETTA WAGON GLS — AUTO, LEATHER, MOONROOF, HEATED SEATS, ALLOY WHEELS, #78665A — Leather, Moonroof! — $10,989* OR $239† PER MO W/ $500 DOWN

06 FORD FUSION SEL — LEATHER, POWER WINDOWS & LOCKS, TILT, CRUISE, CD, LOADED! #X2000 — $10,989* OR $239† PER MO W/ $500 DOWN

07 VOLVO S40 — SILVER, LTHR, MNROOF, PREMIUM PKG, FULLY LOADED! #78353A — $12,989* OR $249† PER MO W/ $500 DOWN

08 MERCURY SABLE PREMIER ED. — V6, LOADED, MOONROOF, CHROME WHEELS, LOADED! #X3186 — Leather, Moonroof! — $13,989* OR $269† PER MO W/ $500 DOWN

09 SUBARU IMPREZA — AUTO, ALLOYS, MOONROOF, LOW MILES, BALANCE OF FACTORY WRNTY, #X3733 — $14,989* OR $279† PER MO W/ $500 DOWN

11 MITSUBISHI GALANT ES — AUTO, ALLOYS, PL, PW, TILT, CRUISE, BALANCE OF FACTORY WRNTY, #65425A — $14,989* OR $279† PER MO W/ $500 DOWN

SUVS

04 HYUNDAI SANTA FE GLS — AUTO, ALLOYS, PWR WINDOWS & LOCKS, TILT, CRUISE, #X1447B — $8,989* OR $199† PER MO W/ $500 DOWN

06 KIA SORENTO EX 4X4 — BLACK, POWER MOONROOF, ALLOYS, LIKE NEW! #X2018 — $9,989* OR $219† PER MO W/ $500 DOWN

08 FORD ESCAPE XLT — LEATHER, MOONROOF, CHROME WHLS, LOADED! #2010AA — $11,989* OR $229† PER MO W/ $500 DOWN

03 TOYOTA HIGHLANDER SE V6 — 4X4, ALLOY WHEELS, CD, LOW MILES, LOADED! #100658A — 59K Miles Only! — $12,989* OR $289† PER MO W/ $500 DOWN

02 LEXUS RX300 — LTHR, MNROOF, HTD SEATS, LOW MILES, LIKE NEW! #1313A — $12,989* OR $289† PER MO W/ $500 DOWN

07 CHEVY EQUINOX LTZ AWD — LTHR, MNROOF, CHROME WHLS, 1 OWNER, LOADED! #X2003 — $13,989* OR $269† PER MO W/ $500 DOWN

05 NISSAN MURANO SL AWD — SILVER, ALLOYS, PWR MOONROOF, LOADED! #X2457 — 49K Miles Only! — $13,999* OR $309† PER MO W/ $500 DOWN

08 GMC ACADIA AWD — SLE PKG, MOONROOF, LEATHER, LOADED! #X2005 — $18,989* OR $359† PER MO W/ $500 DOWN

10 HONDA CR-V LX AWD — SILVER, ALLOYS, PL, PW, TILT, CRUISE, BALANCE OF FACTORY WARRANTY#X2017 — $20,989* OR $399† PER MO W/ $500 DOWN

08 FORD EDGE LTD AWD — BLK, 20" CHROMES, PANORAMIC ROOF, NAVI, FULLY LOADED! #X2013 — Panoramic Roof! — $20,989* OR $399† PER MO W/ $500 DOWN

TRUCKS & VANS

02 FORD RANGER EDGE EXT CAB 4X4 — V6, PL, PW, TILT, CRUISE, LOADED! #60338 — $6,989* OR $159† PER MO W/ $500 DOWN

05 FORD F-150 EXT CAB 4X4 PLATINUM ED. — 20" CHROME WHEELS, TONNEAU COVER, FULLY LOADED! #X4022 — $14,989* OR $329† PER MO W/ $500 DOWN

09 DODGE DAKOTA CREW CAB SLT — AUTO, PL, PW, TILT, CRUISE, ALLOYS, LOADED! #X3100 — $15,989* OR $299† PER MO W/ $500 DOWN

07 CHEVY AVALANCHE LT 4X4 — V8, TONNEAU COVER, CD, ALLOYS, LOADED! #2320 — $16,989* OR $369† PER MO W/ $500 DOWN

10 FORD F-150 LARIAT CREW CAB 4X4 — LEATHER, MNROOF, OFF-ROAD PKG, TOP OF LINE! #X2016 — Lariat! — $32,989* OR $629† PER MO W/ $500 DOWN

03 FORD WINDSTAR SEL V6 — ALLOY WHEELS, PWR WINDOWS & LOCKS, TILT, CRUISE! #7111A — $5,989* OR $139† PER MO W/ $500 DOWN

02 MERCURY VILLAGER — V6, LEATHER, CAPTAIN CHAIRS, DUAL AC, LOADED! #X2015 — $7,989* OR $179† PER MO W/ $500 DOWN

03 HONDA ODYSSEY EX-L — LEATHER, CAPTAIN CHAIRS, DUAL A/C, FULLY LOADED! #1099A — $9,989* OR $219† PER MO W/ $500 DOWN

08 CHEVY EXPRESS CARGO VAN — WHITE, RACKS & BINS PACKAGE, LOW MILES, 1 OWNER, #X3911 — 40K Miles Only! — $13,989* OR $269† PER MO W/ $500 DOWN

12 TOYOTA SIENNA LE — BLK, ALLOYS, DUAL AC, CAPTAIN CHAIRS, LIKE NEW, PRE-DRIVEN, #X1511A — 7,800 Miles Only! — $27,989* OR $539† PER MO W/ $500 DOWN

LUXURY

12 TOYOTA CAMRY LE — SILVER, ALL NEW BODY STYLE, GORGEOUS! PRE-DRIVEN,#X2212 — 878 Miles Only! — $20,989* OR $399† PER MO W/ $500 DOWN

04 LEXUS LS430 ULTRA ED. PKG — NAVI, LTHR, HEATED SEATS, LOW MILES, 1 OWNER, #5077A — $20,989* OR $459† PER MO W/ $500 DOWN

06 PONTIAC GTO — BLK W/ BLACK LTHR, PWR MNROOF, ALLOYS, SPOILER, IMPOSSIBLE TO FIND! #X2011A — 26K Miles Only! — $22,989* OR $499† PER MO W/ $500 DOWN

10 TOYOTA VENZA — BLACK, ALLOYS, POWER MOONROOF, CD, ALL THE TOYS! #X2009 — $25,989* OR $569† PER MO W/ $500 DOWN

12 NISSAN MURANO SL — SILVER, V6, ALLOYS, 970 MILES ONLY, PRE-DRIVEN, #X2022 — $28,989* OR $559 PER MO W/ $500 DOWN

12 NISSAN MAXIMA SE — PANORAMIC ROOF, V6, ALLOYS, FULLY LOADED, 3,000 MILES ONLY! PRE-DRIVEN, #X2023 — 3,000 Miles Only! — $29,989* OR $579† PER MO W/ $500 DOWN

12 CHEVY TRAVERSE LTZ AWD — LTHR, MNROOF, HTD SEAT, ALLOYS, FULLY LOADED, PRE-DRIVEN, #X2002 — $32,989* OR $629† PER MO W/ $500 DOWN

09 INFINITI FX35 AWD — TECH PKG, 20" WHEELS, LEATHER, PWR MNROOF, BACKUP CAMERA! #X2033 — Navi, Loaded! — $32,989* OR $629† PER MO W/ $500 DOWN

12 BUICK ENCLAVE AWD — PREMIUM PKG, CHROMES, PWR MNROOF, LTHR, HTD SEATS, PRE-DRIVEN, FULLY LOADED! #X2019 — 2,400 Miles Only! — $35,989* OR $689† PER MO W/ $500 DOWN

12 FORD EXPLORER LIMITED 4X4 — LTHR, 20" ALLOYS, MY FORD TOUCH, PRE-DRIVEN, FULLY LOADED! #70393A — $36,989* OR $709† PER MO W/ $500 DOWN

WWW.GOLFMILLFORD.COM 866-997-7778

GOLF MILL Ford — BUILT WITHOUT YOUR TAX DOLLARS!

WE SPEAK YOUR LANGUAGE: SPANISH • POLISH • RUSSIAN • GREEK • GERMAN • ENGLISH • FILIPINO • ASSYRIAN • KOREAN

YOUR AUTHORIZED QUICK LANE DEALER

SERVICE DEPARTMENT OPEN LATE! OPEN UNTIL 9PM!

9401 N. MILWAUKEE AVE JUST SOUTH OF GOLF ROAD NILES

SALES HOURS: M-F 9A-9P, SAT 9A-7P
SERVICE & PARTS: M-THR 7A-9P, F 7A-7P, SAT 8A-5P

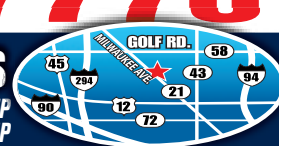

*New car prices & payments include applicable manufacturer incentives & manufacturer rebates. Plus tax, title, license & doc fee. In lieu of special financing. **W/ approved credit on select certified used cars Ex. $42.06 per $1000 financed w/ $0 down. Dealer buy down may affect final selling price. Maximum balance $10,000 for 24 months.†Plus tax, title, license & doc fee. Payments based on 72 months @ 6.9% apr financing w/ $500 down. Ex. $8.76 per $1000 financed w/ $500 down. Used vehicles financing based on 60 months @ 7.9% apr w/ $500 down, Ex. $10.11 per $1000 financed w/ $500 down. Used vehicles 07 or newer, financing based on 72 months @ 7.9% apr w/ $500 down. Ex. $8.74 per $1000 financed w/ $500 down. W/ approved credit. Financing thru FMCC. Expires 7/31/12. ††Factory warranty. See dealer for details. ^With approved credit. On select models. In lieu of manufacturer rebates. 0% APR x 72 MOs is a dealer sponsored buy down rate and may affect the final selling price. Max balance financed $10,000. Ex. $13.89 per $1,000 financed with $0 down. ^^With approved credit. On select models. In lieu of manufacturer rebates. 0% apr x 60 Ex. $16.67 per $1000 financed with $0 down. 0% apr x 36 Ex. $27.78 per $1000 financed with $0 down for 36 months.+Based on 2011 FMCC total new retail vehicle sales report. ~EPAs estimated highway/city MPGs. Dealer will not honor any pricing errors in this advertisement. Prices are good 2 days from date of publication. Pictures are for illustration purposes only. See dealer for details.

whoville

ABOUT THIS WEEK
"The Campaign" co-stars Will Ferrell and Zach Galifianakis will throw out the ceremonial first pitch before Wednesday's Cubs-Miami Marlins game at Wrigley Field.

Kelsey Grammer films a press conference scene for 'Boss' in Daley Plaza.
BRIAN CASSELLA/TRIBUNE FILE

Starz at night

When 'Boss' wasn't filming, it was Grammer time in the city

ABOUT LAST NIGHT
Luis Gomez
» lgomez@tribune.com
» @aboutluisgomez

If you followed Kelsey Grammer's time in the Chicago area filming Season 2 of "Boss," you likely know the five-time Emmy-winning actor had his wife's name tattooed on his hip in April at Insight Studios in Noble Square and that he was a regular at Spacca Napoli Pizzeria in Ravenswood. But where else did Grammer and his co-stars hang out before shooting, which began in March and wrapped Tuesday?

When they weren't filming interior scenes at Cinespace Film Studios on the West Side or on location at City Hall, Lewis University Airport in Romeoville, Arlington Park in Arlington Heights, The Wit hotel in the Loop and The Drake hotel in the Gold Coast, the cast took advantage of the city's nightlife and tourist attractions.

Grammer, who plays fictional Chicago Mayor Tom Kane on the Starz political drama, and his wife, Kayte, celebrated their baby shower at Drumbar in the Raffaello Hotel in June with co-stars Kathleen Robertson ("90210"), Sanaa Lathan ("Love & Basketball") and Jonathan Groff ("Glee"). In April, Grammer visited The Ledge on Willis Tower's 103rd floor and shopped at upscale pet boutique Tails in the City in the Gold Coast. He also made time for appearances, including at the grand opening of the Davidoff cigar lounge at the Humidor of Westmont in May and the Hugo Television Awards at the Radisson Blu Aqua hotel in April, where he received the Career Achievement Award.

Lathan was spotted multiple times at The Underground, which is where some of the cast headed after the July 7 wrap party. She also had dinner with Tyrese Gibson, who is not part of the show, at Japonais in May and attended the Starlight Children's Foundation Midwest's Gala with Robertson at The Standard Club that same month.

T.I. was in Chicago much less than the rest of the cast to film his recurring role as a former gang member with City Hall aspirations, but he did stop by Harry Caray's Italian Steakhouse in River North for lunch in April. Groff, who, like Lathan and T.I., is a newcomer to the show this season, visited the Museum of Contemporary Art in April with rumored boyfriend Zachary Quinto ("Star Trek").

Season 2 of "Boss" premieres Aug. 17.

FOR MORE CELEB NEWS FROM CHICAGO, GO TO CHICAGOTRIBUNE.COM/LUIS.

ALSO SPOTTED ...

» **Jay Cutler** and fiancee **Kristin Cavallari** picked up takeout Wednesday at RA Sushi in the Gold Coast.

» **Dax Shepard** had dinner July 9 at Paris Club while in town promoting his film "Hit & Run."

» Former Cubs first baseman **Mark Grace** dined Wednesday at the bar at Harry Caray's Italian Steakhouse in River North.

» The Dallas Mavericks' **Shawn Marion** dined July 9 at Japonais, as he often does during the NBA offseason.

» Ex-Blackhawks **Dustin Byfuglien** and **Jordan Hendry** dined Wednesday at the newly opened Homestead, located above Roots Handmade Pizza and Bleeding Heart Bakery in Ukrainian Village.

» "Shameless" actress **Joan Cusack** attended Zoo Ball 2012: The Great Catsby on Friday at the Lincoln Park Zoo.

WHERE IS WENTZ?

What's next for former Fall Out Boy Pete Wentz? Luis Gomez brings you the latest on **Page 22.**

McGRATH CITY HONDA

We're Feeling Hot! Hot! Hot!

#1 VOLUME DEALER IN CHICAGO!~

Hurry In During the 2012 Honda Clearance Event!

3 DAYS ONLY! Monday, Tuesday, Wednesday Only!

PLENTY STILL AVAILABLE!

0% APR FINANCING* On Most New Models!

NO CREDIT, BAD CREDIT, PAYING TOO MUCH FOR YOUR CAR? WE ARE HERE TO HELP YOU WITH LOW INTEREST FINANCING ON A BRAND NEW HONDA!

SAVE CASH and SAVE BIG on GAS! with a Fuel-Efficient Honda

39 HWY^ 28 City^ — **110 AVAILABLE!°**

2012 Honda CIVIC LX
Automatic Sedan!
LOW LEASE $149/mo
35-mos, $1820 due at signing ($0 1st pymnt). $0 security deposit. 12k miles/yr. Must qualify. Tax, title, lic, dealer fees extra.

34 HWY^ 23 City^ — **71 AVAILABLE!°**

2012 Honda ACCORD LX
Automatic Sedan!
LOW LEASE $169/mo
35-mos, $1800 due at signing ($0 1st pymnt). $0 security deposit. 12k miles/yr. Must qualify. Tax, title, lic, dealer fees extra.

27 HWY^ 18 City^ — **57 AVAILABLE!°**

2012 Honda ODYSSEY LX
Automatic!
LOW LEASE $249/mo
35 mos. $1800 due at lease signing (includes 1st mo. pymnt). $0 security deposit. Plus tax, title, lic., doc. fee. Must qualify.

31 HWY^ 23 City^ — **84 AVAILABLE!°**

2012 Honda CR-V 2WD LX
Automatic!
LOW LEASE $199/mo
35 mos. $2700 due at lease signing (includes 1st mo. pymnt). $0 security deposit. Plus tax, title, lic., doc. fee. Must qualify.

Connect with Us 24/7!

Download our Smartphone App!

Certified Used Cars

SPECIAL Financing Event!
1.9% APR x 36 Mos.
Available on All Certified Hondas!†

McGRATH CITY HONDA

When You do the Math, You Choose McGrath!

www.mcgrathcityhonda.com
Just 5 minutes west of the LOOP
Where Fullerton Meets Grand!
6720 W. Grand Ave., Chicago
888-618-3344

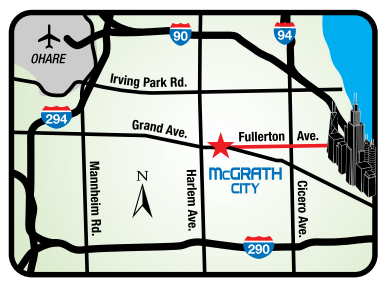

Dealer not responsible for typos. Photos for illustration. Expires 7/31/12. *$27.78 per $1000 financed; dealer buydown to qualified buyers w/ approved credit. No max balance financed. Dealer buydown participation may affect final cost. Financing in lieu of internet pricing. ^Based on 2012 EPA mileage estimates. Use for comparison purposes only. Do not compare to models before 2008. Your actual mileage will vary depending on how you drive and maintain your vehicle. °At varying trim levels. †To qualified customers thru HFS. Eligible model years: 2012-2007. Expires 7/16/12. $28.60 per $1000 financed. ~Per Honda, based on 2011 New Car Sales in Chicago, IL ranking report.

red hot

Talkin' 'bout Shaft

If the name Broomhilda Von Shaft, one of the characters in Quentin Tarantino's upcoming "Django Unchained," rings a bell, there's a reason. "John Shaft started with this lady here and this man here!" Tarantino said Saturday at Comic-Con in San Diego, gesturing toward Jamie Foxx and Kerry Washington, who play Django and Broomhilda, **vulture.com** reports. "They're the great-great-great-grandparents of 'Shut your mouth!' "

Jamie Foxx and Kerry Washington
GETTY IMAGES PHOTOS

"You're breaking up with me. ... I'm sad as the host of the show. Sad as your friend."

—"American Idol" host **Ryan Seacrest**, on his radio show Friday, responding to Jennifer Lopez's announcement that she will not return as a judge on the show, **billboard.com** reports. Steven Tyler also confirmed he will not return next season.

THE DIGITS

$46 million

That's how much "Ice Age: Continental Drift" soaked up at the North American box office to finish No. 1 in its debut weekend, Bloomberg reports. "The Amazing Spider-Man" was second with $35 million.

$9.2 million

That's how much a woman is suing Justin Bieber for, alleging she suffered hearing loss after attending a 2010 concert, **eonline.com** reports. The suit alleges Bieber created a "sound blast" of screaming fans when he "enticed the crowd into a frenzy." Baby, baby, baby ... no!

Name droppers

Though Snooki and her fiance, Jionni LaValle, aren't expecting until September, their baby's name was leaked by some of her castmates to USA Today. Those rascals! But Snooki confirmed that she and Jionni will name their little guy Lorenzo.

Skrillex for kids

When you think Skrillex, you gotta think ... Disney? Yep, the DJ is contributing music to the upcoming animated film "Wreck-It Ralph," **billboard.com** reports. The movie, due out in November, "follows the unglamorous, behind-the-scenes lives of vintage arcade game characters," the site reports. OK, that sounds like fun!

High praise

"Breaking Bad" star Aaron Paul had positive words for the high-stakes final season of his AMC show in a new interview with GQ magazine, but he saved his loftiest praise for fiancee Lauren Parsekian, **people.com** reports. "She's the greatest woman that has ever existed," Paul said. What?! Has he ever *seen* the "Real Housewives" shows?

WANT MORE DIRT? Oh, we've got dirt. Get the scoop on your favorite musicians, actors and reality TVers all day long at **redeyechicago.com.**